ALTA PROV LIBRARY
ALTA LEGISLATIVE BLDG
EDMONTON ALTA

DEC 67

EDMONTON

The Vulcan Advocate

COMPLETE COVERAGE OF THE COUNTY OF VULCAN

Authorized as Second Class Mail by the Post Office Department, Ottawa, and for payment of postage in cash.

55th Year, No. 4 — THE VULCAN ADVOCATE, WEDNESDAY, AUGUST 23, 1967 — Vulcan, Alberta

AUG 24 1967

Linda Gay Flitton To Present Concert At Carmangay

Miss Linda Gay Flitton, well known in Canada for her musical accomplishments, has graciously accepted an invitation from the Official Board of the Carmangay United Church to present "An Evening with Linda Gay Flitton" on Sunday, August 27, at 8 p.m. in the Carmangay United Church. This concert is open to the public.

Miss Flitton's charm and versatility plus her superb voice promises an evening of enchantment to all who attend.

A variety of musical selections will be presented which will include light opera, folk songs and songs from the shows among others. Miss Flitton will be accompanied by Mrs. Lenora Baldwin at the piano.

Although very young, Linda Gay

LINDA GAY FLITTON

has a fine record of achievements already behind her. Until this year she has been working toward her diploma in piano and singing, and the corresponding theoretical subjects.

Presently she is taking a performing course of four years duration which will result in a Bachelor of Music which is geared to a stage and concert career. She is studying at the Faculty of Music, University of Toronto. While in Toronto she appeared in Festivals and won first, second and third place certificates and was one of the finalists for the coveted top festival award, the Rose Bowl. She received first class honors standing in her first year of the Performer's Degree Course, and appeared as soloist in concerts at

(Continued On Page 7)

W.I. Members Visit Brooks Horticultural Stn.

Two carloads of Reid Hill Women's Institute members motored to Brooks on Thursday, where they visited the Agricultural and Horticultural Farms.

After partaking of a delicious picnic lunch, which the ladies had brought, in the Farm Camp Kitchen two members of the staff conducted the visitors on most interesting tours.

The wide expanse of beautiful lawns surrounding the administration buildings and picnic area was a real treat, providing an oasis on the parched prairie. Beautifully kept flower beds and rock gardens added to the glorious panorama of color.

Great rows of blue spruce, pondorosa pine and other evergreens surrounded huge plantings of gladioli, roses, lilies and stunning annual displays.

Later the party went by car to view the lush vegetable and fruit sections, which were loaded with crop. Long rows of Manchurian Elm, apple, apricot and many others bore evidence of much research and hard work.

All seeds from the berry and larger fruit crops suitable to our climate are saved and the better ones chosen to perpetuate and assure the best possible varieties. Many trees are sent to the Agricultural Department at Edmonton for distribution to farmers throughout the province.

The guests were later treated to tea and huge helpings of raspberries grown on the farm.

At Brant Meeting

Criticize Acceptance Of New Application

Legal aid will be sought by the Southern Alberta Development and Protective Association to protest an application by the Rock Lake Hutterian Brethren of Wrentham to buy 5,550 acres of land near Brant and form a new colony.

The land is already occupied by members of the Hutterian Brethren, who made an application to purchase the land in 1964. The Hutterites' claim to the land has failed in both the Supreme Court of Alberta and the Appeal Court and is to be heard before the Supreme Court of Canada in February.

At a meeting attended by about 35 persons at Brant last Friday evening, the feeling was expressed that the new application to buy the land and form a colony should not be heard by the Communal Property Control Board until a decision has been handed down by the Supreme Court. Action of the Control Board in accepting the new application at this time was criticized by Steve Dixon, association president, who felt that the association's submissions could be in vain if the same thing happened as in Clive recently, when the establishment of a colony was approved in spite of numerous objections.

The provincial government has assured the association that "the letter of the law will be upheld" if the Supreme Court decision is against the Hutterites, said Mr. Dixon, but the permanent nature of buildings constructed since 1964 on the proposed colony site makes him feel that "something is not as it should be."

Lethbridge Golfer Takes Ladies' Title; Men's Club Playoffs Set For Sunday

The Vulcan Ladies' Invitational Golf Tournament was held on Monday, Aug. 21, with a total of 30 entries. Winner of the Championship Flight was Elsie McGrath of Lethbridge with a 78 score for 18 holes. Second spot went to Isobel Katona, also of Lethbridge, and third to another southerner Katie Wilson of Lethbridge, who has won the tourney a number of times.

First Flight winner was June Wellman of Vulcan, followed by Edith Faulkner and Millie Snowden, both of Lethbridge, while Second Flight honors went to Eileen Carter of Lethbridge followed by Aggie Petrosky of Vulcan and Bea Johnsen of Calgary. Third Flight winners were Olive McWha, Lola Knapp and Jackie Lucas.

Winner of the Ladies' Horse Race was Elsie McGrath followed by Doris Creighton of Nanton and Thelma Haverty of Vulcan.

* * *

Next Sunday, Aug. 27, men members of the Vulcan Golf Club will have another fling at competitive golf as the tournament committee plan to hold the club playoffs as well as an 18-hole handicap competition, so that all interested members will have prizes to compete for. Play for the club championship will be 27 holes medal play starting between 9:00 a.m. and 10:00 a.m., while the handicap division will commence at 10:00 a.m.

* * *

Two members of Vulcan's golfing fraternity took in the Lethbridge Country Club Invitational Tourney Aug. 19-20, and both made the prizes with Ken Reid winning a first in a flight and Dan Watson winning a flight consolation.

Ray Wellman attended the Waterton Lakes Tourney of Aug. 11, 12, 13 and won a flight consolation.

Railway Sets New Record In Grain Loadings

Canadian Pacific grain loadings in Alberta during the 1966-67 crop year totalled 76,378 cars, 12,499 more than the 63,879 loaded in 1965-66, the previous record year.

Expressed in bushels, the figures compiled today showed loadings of 152,756,000 during the crop year ending July 31, 24,798,000 more than the 127,758,000 loaded in the previous record crop year.

By the end of the crop year, and in many cases weeks before it, every Canadian Pacific station in Alberta had reached the maximum shipping quota of eight plus bushels per acre for all farmers in its territory.

Loadings in the Lethbridge division totalled 29,162 carloads, compared with 24,676 the previous year, while the Medicine Hat division showed an increase of 6,033 carloads at 27,859, the Edmonton division was 13,037, compared with 11,904 the previous year, and the Calgary division was up 847 to 6,330.

Harvesting May Soon Be General

Heavy showers at Vulcan and north and west of town Monday afternoon of this week brought up to one-half inch of moisture.

Swathing and combining of barley is well under way and swathing of wheat has started in some districts.

Wheat Pool agents are estimating wheat yields at 15 to 25 bushels per acre, barley at 30 to 40 and oats at 30 to 50. Some sawfly damage has been reported.

If the weather continues dry, harvesting will be general by the end of August.

Complete Course In Survival Swimming

Several adults have successfully completed the Red Cross program for "Survival Swimming".

They are as follows: Bill Cutforth, Dorothy Cutforth, Drew Price, Don Gottenberg, Mabel Rea, Rose Ann Findlay, Don Schmidt, Judy Douville, George Christofferson, Yvonne Christofferson, Stan Winters, Roy MacLennan, Joanne Flaman and Christine MacLennan.

$25,000 Damage In Highway Mishap, Tuesday

Damage amounted to an estimated $25,000 when a big semi-trailer truck unit went into the ditch and overturned on Highway 23 about six miles north of Champion at 4:30 a.m. Tuesday, August 22. The driver, Charles Ogden of Dallas, Texas, suffered a broken collarbone and extensive rib damage.

No other vehicle was involved in the mishap and cause of the accident has not been determined. The 1966 model outfit was loaded with 15 tons of canteloupes destined for Calgary. The trailer is a complete loss, the tractor unit was heavily damaged and there was some damage to the valuable cargo.

The driver was brought to the Vulcan hospital by the Vulcan Ambulance and was attended by Dr. M. E. Koziol before being transferred to a Calgary hospital. Investigation of the accident was carried out by the Vulcan Detachment, RCMP.

Flat Rates For Rental Of School Textbooks

A new flat rate schedule for the rental of school textbooks has been approved for County of Vulcan schools.

The new flat rates are: Grades I-VI, $4.50; grades VII-IX, $9.00 grades X-XII, $10.00. Students requiring 20 or less credits will pay $5.00. At County Central High, which is introducing the two-semester system this coming term for grades X-XII, the book rental rate wil be $5.00 per semester.

Retail value of a set of books for elementary grades is about $30 and for junior high and high school about $50. Rental fees are payable the first day of school, Sept. 5.

Students who do not take proper care of their rented textbooks may be required to purchase their own sets.

Milo Lions Club Reunion-Barbecue Most Successful

One of the most popular summer events held in the Milo community, the annual Milo Lions Club barbecue is evolving into an annual reunion of former and present Milo district residents.

This year's barbecue, held last Sunday at Lake McGregor park, attracted 942 people, some of whom were back at Milo for the first time in 25 years. They ate 700 lbs. of barbecued beef and 120 dozen cobs of corn, plus buns, pickles and other trimmings and there was no shortage of food for anyone.

The barbecue was first held in 1965 and attracted about 500 people. Last year the crowd grew to 800 and this year to 942. The Lions are hoping that attendance will level out at about 1,000, a number that is comfortably handled with the facilities and space available.

For the third year in a row, perfect weather prevailed for the reunion barbecue and visitors were generous in their praise of the event.

Project Completed

Cenotaph Dedicated

New Swim Pool Opened At Centennial Celebration

(By Lee Marie Clifford, Advocate Correspondent)

Champion's Centennial celebration, held Wednesday, August 9, featured the official opening of the new Champion swimming pool and the dedication of the Legion Cenotaph.

The celebration started with a parade at 1.00 p.m., led by mounted flag bearers, Parade Marshall C. J. Versluys and Miss Linda Holm. Following were the bicycle section, sponsored by the Women's Institute, the Champion Centennial Band, mounted section and floats. A couple of clowns and Earl Miller's "Harem" added color to the parade.

C. J. Versluys, centennial chairman, welcomed the large crowd gathered for the official opening of the new swimming pool, which was Champion's Centennial project, and presided at the opening ceremonies. In reviewing the project, Mr. Verslus voiced appreciation of the work done by Mrs. Roberta Davis, who had taken a keen interest in the project and spent long days at the pool. Mr. Versluys also gave a resume of the activities that would take place during the day as Champion celebrated Canada's Centennial.

Present for the pool opening ceremony were Ted Able, centennial commissioner for Alberta, Mrs. Able and Mrs. Jean Knott, centennial publicity chairman, all of Edmonton. Mr. Able brought greetings from the provincial government and noted that the pool project was an example of four levels of government — village, county, provincial and federal — working together. "In this swimming pool," he said, "you have a project you may well be proud of".

Champion Lion's Club nominees for the County Prince and Princess contest, Eleanor Hummel and Marvin Burton, held the gold ribbon which was cut by Mayor George Moses to officially open the pool. The dedication service was conducted by Bishop Jim Ellis, Rev. Bruce Fyke and Rev. Fr. W. MacCallum.

Official unveiling of the cenotaph was conducted by members of the Champion Branch, Royal Canadian Legion, District Commander R. Hersche of Fort Mcleod brought greetings from the Alberta District Command and unveiled theplaque. Legion officials in charge of the dedication service were K. H. Bloxham, R. G. Bach and A. Versluys and the flag raising ceremony was conducted by K. H. Bloxham. Wreaths were laid by Bill Deimert, Mrs. J. G. Anderson and Mrs. W. R. Warren. The Champion Centennial Band played "O' Canada" and "God Save the Queen".

A half-hour water show was Community Hall and the L.D.S. ta Davis, with children of all ages taking part. A softball game at the ball park saw the Lions defeat the Legion. Horseshoes and other games were played and an art display by the Champion Art Club attracted a good crowd.

In the early evening, the Lions Club held a barbeque in the skating rink and a large crowd enjoyed the barbequed beef and trimmings as well as the floor show entertainment. Taking part in the floor show were the Centennial Band, the Hummel children, Champion Girl Gudes, Carl Culler, the Burton boys, August Degenstein and the Mueller boys. A community sing-song conducted by Mrs. Arlen Smith with Mrs. Faye Smith as accompanist brought the program to a close.

Dances were held later in the Commuity Hall and the L.D.S. Cultural Hall.

DEDICATION — Dedication ceremonies at the official opening of the Champion Swimming Pool were conducted by Rev. Fr. W. MacCallum, Rev. Bruce Fyke and Bishop Jim Ellis, shown left to right in the above picture.

Co-operation Necessary

Anticipate Problems In Change to Semester System

Introduction of the semester system at County Central High School when school opens for the new term on Sept. 5 will likely see a few new problems arise, says Principal Archie Husby, but he feels that full co-operation between the students, parents and staff will keep such problems at a minimum and make it easier to find solutions.

Anticipating that the changeover to the new system may cause a few "headaches" for both students and teachers until it is operating smoothly, Mr. Husby invites students and their parents to bring any problems, suggestions or criticisms to his office so that all possible points of irritation will be removed before the start of the 1968-69 school year.

The benefits of the semester system far outnumber any adverse points, says the principal. Many schools in the province have gone on the semester system and none have ever thought of returning to the old system, he said. Pupils and teachers are in general agreement that the system of two semesters a year is very satisfactory.

The semester system makes student attendance even more important than it was under the old system, as one day missed in a semester is the same as missing two days under the former system. This fact should be realized by students and parents and every effort made for prompt and regular student attendance at classes.

New Car Stolen But Recovered

A new 1967 car was stolen from Richardson & Gould Ltd., early Saturday morning but was recovered near Carmangay on Sunday.

The thief or thieves apparently broke into the minister's office at the United Church, across the street from the garage, and from this vantage point watched until it appeared safe to break into the garage. Time of the break-in is thought to have been between 4:00 a.m. and 6:00 a.m. The unlocked safe was also ransacked and $27 in petty cash taken, but nothing else appears to be missing.

License plates used on the new car were stolen in Calgary.

Town police are investigating.

Fred Cartwright New Superinten't School For Deaf

Albtrta Education Minister, Hon. Raymond Reierson, has announced the appointment of a new Superintendent for the Alberta School for the Deaf in Edmonton. The position goes to G. F. Cartwright, formerly Assistant Principal of the Pincher Creek School. Mr. Cartwright succeeds the late L. A. Broughton.

Born in Granum, Alberta, Mr. Cartwright holds a Bachelor of Education degree from the University of Alberta. He also has a diploma in Educational Psychology. During the past school year, Mr. Cartwright has been working towards his Master's degree in Education at the University of Alberta in Calgary.

Mr. Cartwright has established total communication with the deaf. He has also directed many youth organizations and has participated in many community projects.

Before going to Pincher Creek, Mr. Cartwright taught at Champion and Vulcan and is well known in this district. His wife, Audrey, is the daughter of Mr. and Mrs. W. I. Harris of Champion, and the Cartwrights have three children.

Carmangay Centennial Day Is Success

Carmangay's Centennial Day
(By Ruth Shumaker, Advocate Correspondent)

Carmangay's Centennial Day Celebrations got under way with a reception for the dignitaries and honoured guests at 11.30 a.m., Friday, August 4, in the Masonic Hall. The luncheon was catered to by the ladies of the Heather Chapter, Order of the Eastern Star. Mrs. Barbara Hwozdecki, Centennial Chairman, greeted the guests and introduced them. Mayor Ben Brown presented engraved trays to the Hon. Raymond Speaker, M.L.A., Dr. Lawrence Kindt, M.P. and E. H. Abell as a remembrance for their part in the day's events. These trays were very much appeciated and the fact that they had been made in Carmangay by a Carmangay girl, Miss Judy Bodie, delighted the three dignitaries.

Commemorative Centennial Scrolls were presented by Mrs. Hwozdecki to several persons present on behalf of the Centennial Committee. These were presented to Mayor and Mrs. Ben Brown, Doug and Verle Johnson and Syd and Margaret Thompson, (Doug Johnson and Syd Thompson being ex-mayors of Carmangay.) Frank and Helen Hubka, County Councillors, Mayor and Mrs. Gerry Ness of Vulcan, Rev. Bruce Fyke and Rev. Father McCallum and to Mayor George Moses of Champion. Mayor Schiebert of Barons was unable to attend.

Carmangay's Centennial Prince and Princess, Kyle Anderson and Judy Hubka, were presented with an appropriate Centennial gift by Mrs. Hwozdecki to commemorate their part in the ceremonies.

Judging of the entries for the parade took place at 12 noon. There were 50 entries in a variety of classes. Judges were Mrs. Hilda Lyckman of Lethbridge, Mrs. Josie Bach of Claresholm and David Burwash of Barons.

Prize winners — Best Float, West Country Women's Club; Best Decorated Car, John Letal; Best Decorated Bike, Doug Fraser; Best Decorated Pre-school Bike, Lori Muggland; Best Novelty Display, Henry Kemppainen; Best Centennial Costume, Rena Burns; Best Costume Mounted Section, Linda Brownell; Best Centennial Car, Gilbert McGinnis; Best Commercial Float, Royalite Carmangay Motors.

Those who did not win a prize are worthy of honourable mention as every entry in the parade was one that took much time and effort and combined to make up a parade that showed real beauty and variety and thrilled the spectators who lined the parade route.

(Continued On Page 7)

Vulcan Swimmers Place Second In Marathon

Vulcan's annual Swim Meet was held at the local pool August 21. Teams from Turner Valley, Claresholm, Strathmore and Vulcan participated in this "Marathon Meet".

Each team of 8-20 members swam for 1½ hours.

Turner Valley came in first having swum a total of 325 lengths, Vulcan was second with 318 lengths, Claresholm third with 316 and Strathmore with 309. Lee Olsen coaches the local team.

WE GIVE YOU QUALITY FOOD SERVICE

PLUS SAVNGS!

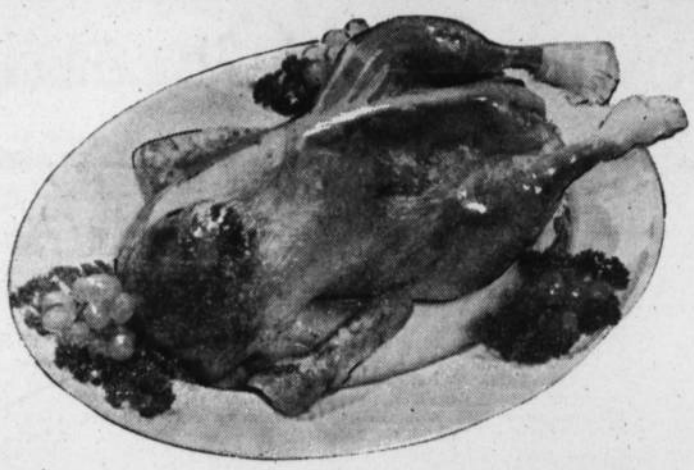

COUNTRY FAIR WHOLE BODY UTILITY GRADE

Frying Chicken

Ideal for the barbecue. Lb.—

.39

By Case of 8 Chickens, lb. . .37

PRIME RIB

Roast Red Steer Brand. King of Roasts. Lb. **.79**

RED STEER BRAND BLADE

Roast TableRite trimmed, blade bone removed. Lb. **.59**

SMOKED PICNICS Union Tendermade. Ready to serve. Lb. .49

BUFFET HAMS Union Brand. No waste, cryovac, fully cooked 1½ - 2½ lbs. each. Lb. 1.19

FREEZER SPECIAL

SIDES OF PORK 55-65 lbs., cut and wrapped for your freezer. Lb. .41

FINE GARLIC RINGS — Union Brand, Cryovac. Lb. .59

TABLERITE WIENERS — Children's favorite from 6-60. Lb. .55

SWIFTS BOLOGNA — Swifts. Buy the piece. Lb. .39

UNION SIDE BACON — Applewood. Rindless. Vac pack. Lb. .89

BLUE MOUNTAIN

Pineapple

Crushed, Sliced, Tidbits or Cubes, 14-oz. tins—

5 for 1.00

DOG FOOD Perky, 15-oz. tins 10/$1

TOOTHPASTE Crest, Giant size tube .59

DEODORANT Secret Super Spray, 10c Off 3-oz. btle. .79

SHAMPOO Head & Shoulders, medium size jar 1.04

DETERGENT Liquid Swan, 24-oz. btle. .69

IGA DAIRY PRODUCTS

MARGARINE Solo, 3-lb. pkg. .99

BULK CHEESE Lb. .79

Spaghetti

Heinz. In Tomato Sauce, 14-oz. tins—

4 for .89

Corn Goodness Me Whole Kernel, 14-oz. tins .19

Relishes Bicks, 16-oz. jar 3 FOR 1.00

Coffee Kadana. Lb. .69

Sugar Yellow, 5-lb. bag .59

Honey Top Valu, 4-lb. tub 1.09

LUNCH MEAT TULIP OBLONG 12-oz. tins 2 FOR .89

QUAKER **CORN FLAKES** 10-oz. pkg.— 3 FOR 1.00

TOP VALU **INST. COFFEE** 6-oz. jar .89

PAULINS BONANZA **COOKIES** 27-oz. pkg. .79

GIANT TIDE 15 oz.— .99

VINEGAR Top Valu, 128-oz. jug .85

TEA BAGS IGA Orange Pekoe, 60's .79

Jelly Powders Nabob, 3-oz. pkg. 10 for— 1.00

PURITAN **DINNERS** 15 oz.— 2 FOR .69

Or'ge Crystals 5 FOR .49

YORK FANCY BING **CHERRIES** 14-oz. tins— 3 FOR .99

IGA BREAD 5 for— 1.00

Fruit Drinks

48-oz. tins—

3 FOR

.95

IGA FROZEN FOODS

IGA ICE CREAM ½ Gal. .89

PEAS Goodness Me, 2 lbs. .55

RASPBERRIES Fraser Vale, 15 oz. 3/$1

FOR CANNING . . .

CAPS & LIDS Bernardin Standard, 12 oz. .49

STANDARD LIDS Bernardin, Standard. 12's 2/.49

ZINC METAL RINGS Bernardin, 12's .39

TOP VALU

Ketchup

11-oz. bottle—

.19

IGA TABLEFRESH PRODUCE FOR YOUR EATING PLEASURE

MOSES LAKE **Watermelon** Lb.— **.10**

Lettuce Firm, crisp heads. Lb. .23

Grapefruit Pink 3 FOR .39

Grapes Seedless 2 lbs. .49

Corn on cob

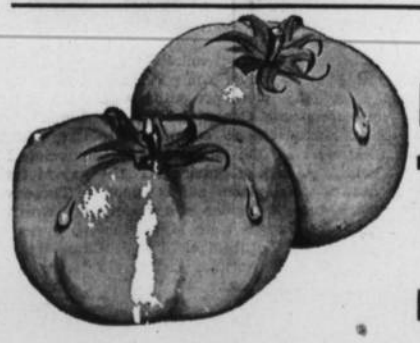

B.C. **Tomatoes** Red Ripe . . . . . 3 lbs. .79

GOOD BUYS

1967 16-Ft. SCAMPER TRAILER

1967 FARGO ½-TON, 6 cyl., LWB, 4-speed trans., custom cab, 5,000 miles.

1950 DODGE 2-TON TRUCK, with hoist and box $695

1962 RAMBLER 4-DR. SEDAN, 6 cyl.

17-FT. SCAMPER TRAILER with toilet and holding tank, awning, heater and brakes.

HARRIS MOTORS
CHAMPION

Bus. 10 —Phones— Res. 15

YOU ARE INVITED TO JOIN OUR

Pioneer Paint-up Parade

SEE Your Local Agent For

First Grade Stephens Paints

Under The Pioneer Label

--At Money Saving Prices

•

Paint Improves and Maintains Your Property Investment

It Pays To Paint With Pioneer

PIONEER GRAIN COMPANY LIMITED
REGINA WINNIPEG CALGARY

Try Advocate Classifieds

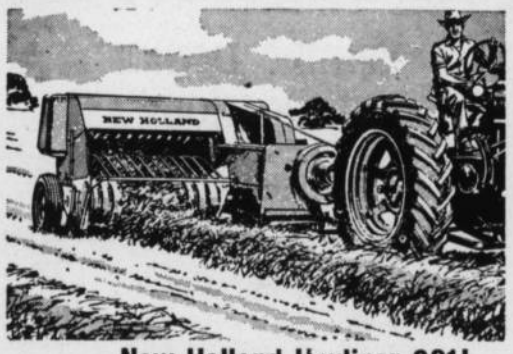

New Holland Hayliner 281!

Here's the big-capacity Hayliner® 281 with built-in precision and muscle to bale dependably season after season. At its heart is Flow-Action® —the finest feeding system on a baler today. Flow-Action meters hay with leaf-saving gentleness. Makes the best-shaped bales in the business: solid, square, uniform. Twine-tie and wire-tie models. Bale-thrower available at extra cost. More farmers buy Hayliners — they're better built! Easy terms.

NEW HOLLAND
25 Years of Baler Leadership

NEW — NEW HOLLAND UNITS

— READY FOR DELIVERY —

268 TWINE PTO BALER, standard pickup.

269 TWINE PTO BALER, fully equipped, super sweep, pickup.

281 TWINE BALER, 16" x 18" bale chamber, hydraformatic tension unit, PTO drive. This is a high capacity unit.

- **These balers are priced from $1986 up, depending on equipment.**

INLAND AUTOMATIC BALE STOOKERS, (6 bale) to take the place of the hard-to-get bale handler 428.50

McKEE BALE STOOKER— stooks of 6, 10, 14 or 15 bales of any size 287.00

Central Garage
(Vulcan) Limited
Pontiac-Buick-G.M.C.
"Where Our Customers Send Their Friends"
Phone 485-2246 Vulcan

District News

DINTON

A community shower to honor Charlene Meadows, whose marriage to Don Ehrhardt of Calgay is planned for late August, was held in Dinton Hall on Saturday evening, August 12, sponsored by the Farrow U.C.W. and the Dinton W.I. Hostesses from the two organizations were Mrs. Herb McWilliam, Mrs. Ted Percival, Mrs. David Randle, Mrs. Roy Meadows, and Mrs. Alvin Montgomery. Mrs. Montgomery was mistress of ceremonies. Beautiful bouquets of gladioli decorated the hall. Seated at the bride's table with the bride-to-be were her mother, Mrs. Charlie Meadows; her sister, Barbara; her sister, Pat; Mrs. Pete Steer; and her sister, Leona, Mrs. Quinn MacDonald. On the wall behind the bride's tabe were two large silver hearts bordered with red rosettes inscribed "Don" and "Charlene". The program began with Mrs. Earl Miller presenting Charlene with a lovely corsage. Two humorous readings by Mrs. Percival and Mrs. Jack Thurber were very much enjoyed. Then a decorated wagon, on which sat Rhonda Meadows pounding on a typewriter mounted on a cart, and loaded with gifts, was drawn in by David Meadows. Carolan Thurber made the presentation. After the gifts had been opened and passed, Charlene thanked everyone very graciously for the lovely gifts and all who had helped in any way with the shower. A dainty lunch and social hour was afterwards enjoyed.

Mr. and Mrs. John Galla of Roseburg, Oregon, who came to Alberta to attend the MacDonald-Munn wedding in Red Deer on August 12 have been visiting in the community at the homes of Mrs. Galla's brothers, Kenneth, Stanley, Chester, and John Gillanders, and nephews George and David Gillanders.

Mr. and Mrs. Bill Willocks have returned from a very enjoyable trip with Mr and Mrs. Art Stevenson through Glacier Park to Seattle, returning by way of Penticton and Rogers Pass.

Get well wishes go out from the community to Gwen Spanger, Mr. and Mrs. Murray Spangler's little daughter who was hospitalized in the Calgary General Hosital. She had been riding on the tractor with her father, lost her balance and fell off and was struck by the implement being pulled, before the tractor could be stopped. She was rushed to hospital where extensive X-rays were taken, which fortunately revealed no serious injury.

Quite a number of people from the district attended the Millarville Fair on Saturday, August 19.

Mr. and Mrs. Alvin Montgomery and Laurie and Mr. and Mrs. Charlie Meadows and David have been holidaying at Banff.

Friends were very pleased to see Florence Cannon out at the Dinton Flower Show.

Swathing of rye has started, and it is expected that swathing of some barley will commence in a few days.

CHAMPION

Mrs. Barbara Metge of Fort Macleod visited with Mr. and Mrs. Andy Dunipace on Sunday last.

Mrs. Andy Dunipace and Miss Jennie Sheppard drove to Lethbridge and visited the Japanese gardens on Thursday last.

Miss Jennie Sheppard is presently visiting Banff, Lake Louise and Vancouver Island and will return to spend another week in Champion before flying back to Toronto.

Mr. and Mrs. Ted Hames and family are spending this week at Sylvan Lake with the latter's brother-in-law and sister, Mr. and Mrs. Moore.

Guests at the home of Mr. and Mrs. Dan Steeves on Sunday were Mr. and Mrs. Dave Deal, Mr. and Mrs. Alf Weins and family and Mr. and Mrs. Elmer Deal and family.

Mr. and Mrs. Ted Hames and family and Mr. and Mrs. Dave Deal spent last Sunday at Lethbridge were they visited the Nikka Yuka Centennial Gardens, the Indian Battle Park and the Whoop Up.

Linda Gay Fifton of Calgary will be a guest at the Champion and Carmangay United Churches on Sunday, August 27. Services will be held at 10 a.m. in Champion and 8 p.m. in Carmangay.

Mrs. Mary Gibson and Mrs. Florence Lavigne from Trout Lake, Ont., and Mrs. K. Ulrich from Dawson Creek were recent house guests at the home of Mr. and Mrs. A. J. Degenstein. They also visited at the George Ellis and George Hummel homes.

Nicholas Marsh of North Hampton, Eng., recently visited at the home of Mr. and Mrs. J. C. Anderson. Nicholas is the son of Arch Deacon Basil Marsh who is a cousin of Mrs. Anderson.

Mrs. Don Clifod and family are spending a week visiting with relatives in Saskatchewan.

The annual meeting of the Little Bow Medical Services Association will be held Saturday, August 26 at 8 p.m. in the Carmangay United Church basement.

GREEN ACRES

BLAIR SHAW
District Agriculturist

Early Treatment of Warble Grubs

At the Lethbridge Research Station it was found that July or August treatment of calves with Co-Ral sprays gives us good control to warble grubs as do the conventional October - November treatments. The early treatment is effective because warble fly egg-laying in southern Alberta generally ceases in early August. The spray remains effective long enough to kill even the few warble larvae that bore into the calves after the date of treatment.

The systemic insecticides currently registered for warble grub control are Co-Ral spray and pour-ons of Ruelene and Neguvon. Early treatment is advocated with all of these, but treatment after November is not advisable. The treatment need not be in July or early August but, where feasible, more use should be made of the period between mid-August and mid-October.

Early treatments reduce the incidence of side-effects that sometimes result from the reaction of the animal to the dead grubs within their body. In the experience of the research station experiments no side effects resulted from the treatments that were applied before mid-October, but the number of cases increased as the date of treatment was advanced into fall and winter.

Calves treated early in the season are able to return to suckling and avoid the stress of treatment that would be added to the stresses of weaning and shipping. The early treatment of calves also reduces the cost of treatment because the amount of insecticide used is based on weights of the cattle treated.

Perhaps the greatest bonus of early treatment for warble grubs is that more effective control of cattle lice is also obtained. It has been observed at the Research Station that August or September treatment of calves suppressed the louse populations to the point where no further treatment was required. In contrast, November and December treatments often permitted louse populations to make a comeback and cause difficulties in late winter when treatment is impractical.

BREEZY AND BILINGUAL — She's Lizette Gervais — former schoolteacher, now CBC announcer, also wife and mother. Lizette this summer has a new role, as permanent host-interviewer on CBC-TV's series on the preforming arts at Expo, The World on Stage, seen every Wednesday evening.

VULCAN WEST

Mrs. J. L. Dixon of Sackville, N.B., and her daughter Joan Barker of Ontario were recent visitors in Vulcan. While here they visited at the home of her nephew and niece, Mr. and Mrs. Merle Smith.

Mrs. Dixon, the former Mrs. Barker (nee Pickard) was a teacher at Red Cross, Berrywater and the principal of the High School at Vulcan over 40 years ago. Her husband was a dentist in Vulcan.

Mrs. Smith spent Saturday with her aunt and daughter, meeting old friends and former students. Del McQueen, an old friend, accompanied the visitors on a tour of all the new buildings, schools, etc., in Vulcan and they were very much impressed as to the changes. They were also guests of the Commodore Allens and visited the museum.

Mr. and Mrs. Merle Smith and their guest Mrs. Pickard of Manitoba were Banff and Jasper visitors for three days last week.

It is better to give than to lend and it costs about the same.

DENTAL ARTS
DENTURE CLINIC
Ste. 4, Metropolitan Bldg.
Lethbridge
Phone 328-4095
ART DIETRICH, Manager

Used Equipment

BALERS—
Massey No. 3 PTO.
New Holland Super 77 PTO.

SWATHERS—
1963 Versatile 15-ft., good.
1966 15-ft. Cockshutt 402, as new.

COMBINES—
Massey 90 with pickup and header.
Hassey 82 with pickup and header, very good.
Massey 26 with pickup, cheap.
I.H.C. Model 140, PTO, good.

TRACTORS—
M.F. 95, good motor and rubber.
M.F. 90, 500 hrs., very good.
M.F. 97, new tires, new cab and duals, good.
M.F. 55 Diesel, good second tractor.

CULTIVATORS—
12-FT. M.F. Model 124 with sweeps and spikes, as new.

STILL A GOOD SELECTION OF SP COMBINES AND MODEL 405 PTO's.

Hubka Sales & Service
Phone 643-3661 CARMANGAY, ALTA.

REGISTRATION

County Central High School

GRADE X— Monday, Aug. 28, 9-12 a.m.
GRADE XI— Monday, Aug. 28, 1-4 p.m.
GRADE XII— Tuesday, Aug. 29, 9-12 a.m.

PRE-REGISTRATION IS COMPULSORY and students are to stay until programs are settled and class loads checked.

They both are.

How can you make a choice? Well, Lethbridge Lager is bold and brawny; Lethbridge Pilsner is a traditional beer, naturally-aged the old-fashioned way. Both are quality brewed, so it's all a matter of individual taste. And, as you can see, the beers speak for themselves.

The two best beers in the house!

From THE HOUSE OF LETHBRIDGE

Merv's Plumbing

— SPECIALIZING IN —

- Plumbing
- Digging & Ditching
- Hot Water Heating
- Gas Fitting

SELL — INSTALL — SERVICE

- Pumps and Repairs
- Hot Water Tanks
- Pressure Systems and Septic Tanks

Bus. Phone 485-2168 After hours, Champion 5

STEEL

GRAIN BINS

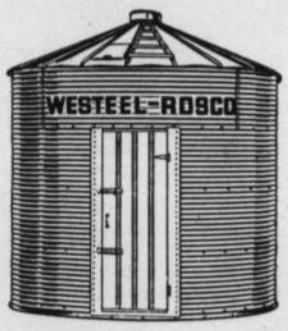

Westeel-Rosco
1350 bus.
1650 bus.
2700 bus.
3300 bus.

Westland
1980 bus.
2450 bus.

We know it will pay you to invest in a new improved steel bin.

- Wood or concrete floor
- Rodent Proof
- Low Maintenance
- Rust Resistant
- Fire Proof
- Years of trouble free service

WE STOCK REEL SLATS IN ALL SIZES

REVELSTOKE BUILDING MATERIALS LIMITED

Dick Hammer, Manager Phone 485-2037, Vulcan

WHERE BUDGET PLANS ARE EASY

50th Anniversary FWUA At Milo

The Milo-Queenstown FWUA 50th Anniversary celebration was held Saturday, August 12 in the Milo Community Hall with a capacity crowd attending.

It proved a most happy and successful reunion of friends from near and far gathered to reminisce and renew old acquaintances.

The hall was decorated in centennial theme with the gold and green of the FUA colors and bouquets of seasonal flowers accenting the stage.

A display of local antiques, pictures, scrap books, clothing and quilts, trophies and local brands lined both sides of the hall to provide an intriguing display.

Mrs. Vic Bertrand was in charge of the guest book and Vic Bertrand and N. Bell of Calgary supplied name cards for the guests.

Members of the local dressed in centennial costumes opened the program with the singing of O Canada and an original song written for the occasion. The FW UA creed was then read by Mrs. Gene Henry.

Mrs. John Papp, local member and County of Vulcan FWUA director, was master of ceremonies for the day and commented on the special costumes which were modeled. Mrs. Jessie Umscheid modeled an 1837 wedding dress belonging to the Howell famly. Diane Sukut showed a wedding dress of the 1900 era and a veil that dated back some 120 years. The 1902 wedding suit of Henry Winch was modeled by Karen Vooys and Mrs. Myrtle Monner was dressed in a 1910 dress which had belonged to Bill Osler's sister in Scotland. Judy Umscheid wore a dress made by her great-grandmother in Norway in the 1800's.

Mrs. Leslie Vooys, FWUA president gave the welcoming adress. Mrs. Jessie Umscheid then was called on to tell about the history of some of the pictures and articles on display.

Gwen Monner recited a humorous recitation suitable for the occasion.

Mrs. Lawrence Smith sang "My Little Grey Home in the West" accompanied by Mrs. John Bartsch on the piano.

On behalf of the local, Mrs. Mabel Monner presented a gift to Mrs. Fran Fraser of High River for her work in writing the book on the history of the district and organizations.

Diane Sukut delighted the audience by dancing the sword dance in Scottish costume.

Mrs. Chester Thompson, Vice-President, presented gifts and paid tribute to the members who had pioneered the organization in this area, namely Mrs. Jessie Umscheld, Mrs. Myrtle Monner, Charter members, Mrs. Vic Bertrand, Mrs. Laura Sutherland, Mrs. Bea Osler, Mrs. Freda Prentice and Mrs. Viola Williams who have kept their memberships up all these years and to the first president, Mrs. Jessie Macomber, in 1917.

Mrs. Gladys Elder presented a bouquets of flowers from the Queenstown W.I.

Mrs. Papp then called upon Mrs. R. Johnston, Provincial President from Calgary, who spoke on the FWUA work and the Juniors activities. Mrs. Bill Harper brought greetings from the Central office.

Dr. Lawrence Kindt, M. P., of Nanton, who was the first Junior President, brought greetings and reminisced on earlier U.F.A. days.

Eric Shore of Calgary, who managed the Co-Op store in Milo when it was first organized by members, spoke on the earlier times in the district.

Mrs. Inga Marr of Pincher Creek District 12 Director brought greetings from the district and Wilbur Matlock, County FUA Director expressed the good wishes of those in the County.

Many of the long time FWUA and FUA members then were introduced and congratulatory telegrams read.

Following the program a delicious lunch was served in the basement where the green and gold 50th Anniversary theme in decoration was used.

Mrs. Vic Bertrand said the grace.

A beautiful cake made by Mrs. Chester Thompson and decorated by Mrs. David Deitz graced the head table and was cut by Charter members, Mrs. Jessie Umscheid and Mrs. Myrtle Monner. Mrs. Lawrence Smith then sang "May You Always".

Mrs. Papp expressed the gratitude of the members for the wonderful response of the members and friends in attending and helping to make it such a happy and memorable celebration.

ROYALITE PRODUCTS

OPEN DAILY

for Gas, Oil and Minor Repairs

MEL'S ROYALITE SERVICE LTD.

Phone 485-2719 Vulcan

THE HOMEMAKER

MISS FRANCES ANN CULLEN
District Home Economist
Box 480, Vulcan — Phone 485-2117

Dear Homemaker,

Are You Chairman of the Bored?

Women's organizations seem to have a common problem — "how do we get more women in the community to join our group, particularly younger women? I wonder if part of the problem isn't a lack of a goal in meetings.

A few years ago, women joined organizations simply for a chance to visit with their neighbors once in a while. Today, television provides company and many interesting programs for homemakers and many women no longer feel either isolated or in need of visiting through a club.

With our pace of living today, many homemakers feel their time is too valuable to be spent at meetings of women's organizations. This is especially true if the group doesn't offer a stimulating afternoon.

One of the best ways to ensure meetings that will be of interest to a group of varying ages is to plan your program for the year. Perhaps the following list will help spruce up your meetings.

(1) Start the meeting on time! Not having started meetings promptly in the past will lead people to think it's alright to arrive anytime.

(2) Limit the length of the business meeting. Most business meetings need last no longer than 20-30 minutes.

(3) The secretary and president should plan an agenda and stick to it. Madame chairman will need to be firm in keeping the discussion to the topic at hand. Lists should be made of the new business and old business to be taken up.

(4) To prevent dull meetings, have a theme, something that stands out.

(5) Keep your program varied:
(a) Learn a new craft. Every community has at least one member who does a form of craft that will be new to the group. It's fun to learn something different.
(b) Read a controversial book and discuss the pros and cons at the meeting. One that comes to mind is "The Comfortable Pew" which caused so much discussion of late.
(c) Plan a "make-over" meeting. All of us have dresses that need lengthening or shortening — a difficult job to do alone. So why not bring them to the meeting.
(d) Impromtu speaking can be educational and lots of fun.
(e) Have a guest speaker and allow time for questions. You might ask a lawyer, public health nurse, doctor, teacher, minister or home economist to speak on a topic of interest to the group. These people will be honored to be asked to contribute to your program. However, be courteous — they don't want to listen to an hour or more of your business meeting before you get around to them.

Share your fellowship with those who will enjoy it. Go as a group to a hospital or senior citizens' home as part of your meeting.

A well-planned meeting is a work of art. Everyone goes home feeling they have spent a wonderful afternoon in the company of good friends.

Need Statements, Envelopes or Letterheads?

- We have the experienced staff and modern equipment to assure you a good printing job in the least possible time.
- Just phone 485-2036, call in or write.

THE VULCAN ADVOCATE

Noble Blade Sales & Service

Your Tillage Headquarters

NEW MACHINES—

NOBLE WING BLADES in good supply, sizes 14, 17, 20, 25, 31 ft.

MORRIS ROD WEEDERS, sizes 12, 14, 1-24, 1-36, See our new wing lift model, 36-ft. size, p.t.o. or ground driven.

MORRIS CHISEL PLOWS, 20 and 27 ft.

USED MACHINES—

13-ft. Graham-Hoeme Deep Tillage.
13-ft. Jeoffroy Deep Tillage.
K2 Triple Hitch Noble Blades with hyds.
4—Duplex K2 Noble Blades with hyds.
15-ft. Versatile SP Swather.
15-ft. Versatile PTO Swather, overhauled.

NEW MACHINES AT REDUCED PRICES—

1—Versatile SP Combine with pickup, ready to go.
2 Only 15-ft. Versatile PTO Swathers.

Good Supply of Bearings
Versatile Parts 20% Off while they last.
PHONE 485-2333
We finance or take barley in trade.

GRAND OPENING!

Foothills Livestock Pool

(1967) LTD.
HIGH RIVER, ALTA.

Sat., September 2nd

- BALLOONS FOR THE KIDDIES
- FREE GIFTS TO ALL PURCHASERS
- FREE COFFEE AND DOUGHNUTS

— CLASSIC HORSE SALE —

AN ALL-BREED REPRESENTATION STARTS AT 1:00 P.M. SHARP

Featuring 11 Outstanding Arabian Pleasure Horses

From the Circle J. Ranch at Youngstown (Sired by the famous Hathfan)

5 FOALS 1 YEARLING 5 TWO-YEAR-OLDS

SPECIAL FEATURE!
On display throughout the day will be the $12,000 stallion "Hathfan", one of the top Arabian Stallions from the Circle J. Ranch at Youngstown.

MANY OTHER HIGH CLASS STOCK AND PLEASURE HORSES
on display and for sale, including all popular breed lines.

Classic Horses will sell from 1 to 4 p.m. The balance of the horses will sell from 4 o'clock on.

ENTRIES ACCEPTED UP TO 12:00 NOON SALE DAY. PHONE 652-3022.

— AUCTIONEERS —

Dave MacLean Lic. No. 453
John Shields Lic. No. 250
Gerry Going Lic. No. 298

FOOTHILLS LIVESTOCK POOL (1967) LTD.

Foothills Livestock Pool (1967) Ltd. under the new management will offer a complete auction service, farm sales included. We suggest you try our services. Plan now to consign your fall livestock shipping through Foothills Livestock Pool for better returns.

— WEEKLY LIVESTOCK SALES EVERY TUESDAY —

Commencing early fall we will also be offering Wednesday Calf and Feeder Sales each week.

Keith's Barber Shop

Next to Royal Cafe
Vulcan
— Keith Aiken —

GAREAU'S IRON WORKS

VULCAN— Phone 485-2170
BARONS— Phone 108

GENERAL BLACKSMITHING
WELDING & REPAIRS
GAREAU TILLOVATORS
PORTABLE WELDING

New Shovels to fit all makes of cultivators

ROYAL CAFE

WEEKEND SPECIALS

FRIDAY—

Grilled Halibut Steak with Sliced Lemon, only ..... .80

Deep Fried Shrimps and Chicken Chow Mein with White Rice for only 1.00

SAT. & SUN.—

Roast Leg of Pork with Apple Sauce .... .95

Pineapple Chicken and Egg Fooyong with White Rice 1.00

Children Under 12 Years— 50¢

— WE SPECIALIZE IN CHINESE DISHES —
and have Specials Every Weekend — Phone 485-2418

ANTELOPE

And Sage Grouse

HUNTING LICENCE APPLICATIONS

TROPHY ANTELOPE SEASON—
October 21st to October 28th

SAGE GROUSE SEASON—
October 21st to October 24th

This year a random selection of a limited number of antelope and sage grouse licenses will be made from all properly completed applications received from Alberta residents. "Resident" means a person who is a Canadian citizen and who has resided in the Province for a period of three months immediately prior to the date of application for a licence, or who is not a Canadian citizen but has resided in the Province for a period of one year immediately prior to the date of his application for a licence.

Before applying for a licence it is necessary to have a 1967 Wildlife Certificate. A group of hunters, up to a maximum of four, who wish to hunt in the same vicinity may submit their applications in one envelope. Each applicant is allowed only one application. As there are several areas open to antelope hunting, please indicate on the front of the envelope your first, second and third choice.

The 1967 trophy antelope season is restricted to male antelope only which have horns of a length sufficient to exceed the length of its ears, that is, a horn length of not less than five (5) inches.

The special sage grouse licence is valid only in Wildlife Management Units G 102, G 104 and G 116.

All applications must be submitted on a special form available only at Provincial Fish and Wildlife Offices. As illegible or incomplete applications do not qualify, it is important to read the instructions.

A money order or certified cheque payable to the Provincial Treasurer must be enclosed with each application.

—$7.50 FOR TROPHY ANTELOPE LICENCE
—$1.00 FOR SAGE GROUSE LICENCE

Completed applications should be forwarded to:

Fish and Wildlife Division,
Department of Lands and Forests,
Edmonton, Alberta.

APPLICATIONS MUST BE POSTMARKED NOT LATER THAN SEPTEMBER 2nd, 1967.

PROVINCE OF ALBERTA

Hon. Henry A. Ruste, Minister
Dr. V. A. Wood, Deputy Minister

Rita Mae McNiven Weds In Double Ring Ceremony

The Vulcan United Church was the scene of a spring wedding on Saturday, May 27, when Rita Mae, daughter of Mr. and Mrs. Donald McNiven of Vulcan, was united in marriage with Trygve Daryl, son of Mr. and Mrs. Thompson of Coalhurst. The double-ring ceremony was performed by Rev. W. Dormer. Traditional wedding music was rendered by organist, Mrs. Dormer.

The bride, given away by her father, was radiant in her floor-length classic empire of peu de elegance. The shoulder-length veil of chantilly lace complemented the bride's headdress, while a train, bordered with lace, fell gently from her shoulders. She carried a bouquet of sweetheart roses cascaded over a white Bible. She also wore a sixpence in her shoe, a symbol of good luck, sent to her by her great-aunt Jessie, in Scotland.

The bride was attended by Margaret, Donna and Marion, who were dressed in green empires of peu de elegance with the matron of honour's being a brocade. They carried bouquets of yellow chrysanthemums. The three attendants are all sisters of the bride.

The best man was Jerry Linden, brother-in-law of the groom and ushers were Walter McNiven and Dean Watson.

Preceding the ceremony, Miss Dora Campbell sang the "Wedding Prayer" and during the signing of the register "With This Ring I Thee Wed".

Mrs. Don McNiven, mother of the bride, was attired in a pink dress with a matching lace jacket. Mrs. Thompson, mother of the groom, chose a blue lace dress. They both wore matching corsages of roses.

A reception for 150 guests followed in the IOOF Hall which was decorated with yellow and white flowers, the color scheme of the wedding. The bride's table was centered with a yellow and white three-tiered wedding cake made by the bride's mother and decorated by Mrs. Robert Nelson of Herronton.

The guest book was in charge of Miss Barbara Ness and was signed by guests from Edmonton, Red Deer, Calgary, Lethbridge, Clareholm, Coalhurst and Vulcan.

Jim O'Reilly acted as master of ceremonies and read telegrams from Wales. An appropriate toast to the bride was given by Wes Fulton and responded to by the groom. The best man proposed the toast to the bridemaids. A dance followed with music by Turley's Orchestra.

The bride chose as her going away outfit a blue suit with white and black accessories. An orchid complemented her outfit.

Mr. and Mrs. Daryl Thompson now live in north-east Calgary.

Alberta Crop Insurance Corporation
AGENT: C. E. FULTON
2 doors up from United Church
Phone 485-2517
Vulcan Alberta

Television and Radio Service At
Vulcan Electric CO.
Phone 485-2127 Vulcan

District News

EASTWAY

Mr. and Mrs. Stan Martin of Vancouver visited the Reg Steins last week.

Mr. and Mrs. Dale Wyatt and family spent last week holidaying in the Cypress Hills, Montana, Glacier and Waterton.

Mr. and Mrs. Jack Holoboff and Ronnie of Calgary spent a few days last week at the Bill McMullen home.

Mr. and Mrs. Elgie of Calgary visited at the Baldwin home one day last week.

Mr. and Mrs. Norman Marshall and family took Winnie's mother, Mrs. Proctor to visit relatives in Victoria and Portland recently.

Lethbridge visitors last week included Mrs. Stuart Campbell, Patti Lee, Mrs. Ray Onstad and Mrs. Bill Marshall.

Mr. and Mrs. Allan Fletcher of Calgary stopped at the Bill Burgess home en route to a holiday in Yellowstone Park and the west coast.

Mr. and Mrs. Ivan Locke of Camrose were weekend visitors at the Reg Stein home.

Cameron Brown of Blairmore is presently visiting his grandmother, Mrs. Baldwin.

We are pleased to report that Mrs. Howard Tharle is home from the hospital and extend the wish for a speedy recovery to Mrs. Andy Knive who is a patient in the local hospital.

Mrs. Norman Marshall entertained some neighboring ladies in honor of her mother. Mrs. Proctor has since returned to her home in Scotland.

Mr. and Mrs. Hahn and friend from Vulcan were visitors at the John Andersoff Jr. home on Saturday.

Mr. and Mrs. Bill Hagedorn of Mossleigh were Sunday dinner visitors at the Victor Gateman home.

Mr. and Mrs. Frank Wyatt and Merle and Mr. and Mrs. Bill Marshall attended the Millarville Fair Saturday.

Mr. and Mrs. Victor Rushfeldt and family vacationed in Kalispell for a few days.

Mr. and Mrs. Andy Knive and Roy have returned from a trip east where they visited relatives in North Dakota and Regina and spent a couple of days at Expo.

Sunday visitors at the Reg Stein home were Mr. and Mrs. Roger Middleton, Mr. and Mrs. Wes Fulton and Mr. and Mrs. Carson Love and family.

Miss Marion Baldwin of Calgary spent the weekened at her home here.

Mrs. Shaw of Vancouver is visiting at the Bill Marshall home for a few days.

Mr. and Mrs. John Buckley of Calgary spent Thursday and Friday at the Orlo Doane home.

Mr .and Mrs. George Gooch, Mr. and Mrs. Allan Sinclair and family visited the Japanese gardens in Lethbridge on Sunday. The Sinclairs also went to see the restored Whoop-up.

Mr. and Mrs. D. Lepp of Coaldale were Sunday visitors at Ed Lepps of Vulcan.

Mr. nd Mrs. Ken McLean and boys spent few days at Red Deer and Sylvan Lake.

ENSIGN

Mr. and Mrs. Buddy Elston and children from Spanaway, Wash., were dinner guests at the Baden Brown home on Wednesday, Aug. 16, returning to their home on Saturday after visiting relatives in Vulcan and Calgary for a week.

Mr. and Mrs. John Tuck of Youbou, B.C., left last Friday for their home after visiting at the home of the latter's parents, Mr. and Mrs. Baden Brown.

Last Thursday, Aug. 17 visitors at the home of Mrs. Ollie McFadden was Mrs. Edna Dick of Nanton; her daughter Mrs. Maxine Goodwin of Calgary, and Mrs. Mary MacDonald of Brant.

Sunday visitors at the home of Mr. and Mrs. Nap Flebotte were Mr. and Mrs. Irwin Dugdale, Dickie and Leslie and daughter from Langdon. Keith and Allan returned with them after holidaying for a week with their grandparents.

Sunday dinner guests at the Baden Brown home were Mrs. Brown's parents, Mr. and Mrs. George Flebotte and Mrs. Emma Matlock from the Peter Dawson Lodge.

Some farmers welcomed the heavy shower on Monday afternoon. One farmer reported 6/10 of an inch near Ensign.

Mr. and Mrs. Jim Williams motored to Edmonton last week. Their daughter Mrs. Jean Heavenor and children returned with them on Thursday, Aug. 17, to spend a week at their home and also visit other relatives in the district.

Sunday dinner guests at the Jake Heide home were Mr. and Mrs. Norman Russell and Betty Lou from Calgary. Other recent visitors at the Heide home from a distance were Mr. and Mrs. Fred Wade, Lyalta; Mr. and Mrs. Cornie Heide and boys, Winnipeg; Mr. and Mrs. George Wade, Lyalta, and Graham Miller, Castor.

Mr. and Mrs. Peter Falk and daughter Sharon of Saskatoon are visiting at the Jake Heide home. Mrs. Falk is Mr. Heide's sister.

MAJORVILLE

Gwen Monner and Diane Sukut are attending the CGIT Camp at Waterton Lake this week.

Mrs. Charlie Shield spent a few days last week with relatives in the Rocky Mountain House district.

Mr. and Mrs. Chester Thompson motored to Innisfail over the week end to see their new grandson.

The John Umscheid family of Rocky Mountain House are spending a few days with Mrs. Jessie Umscheid.

All good wishes go out to Mrs. Hap Heather who was hospitalized in Vulcan for a few days last week.

The Jim Umscheid family enjoyed a recent holiday in the mountains.

Congratulations to Grandma Monner who won first prize on a plant and second on her crab apples at the Claresholm Agricultural Fair.

Mrs. V. Williams left by plane Tuesday to attend her granddaughter's wedding at Fort Orchard, Wash.

Jim Osler of Toronto and his sister, Marjory, of Calgary called on the Harold Northcott family on Thursday.

Mrs. Mabel Monner motored to Clarseholm Friday to visit the Ross Bertrand family and attend the Claresholm Fair.

Heather Holland of Calgary spent several days last week at the Bill Gooch home and she, Mrs. Gooch and Mrs. Papp were dinner guests Friday of the Gordon Howg family of Lomond.

Swathing of some barley and wheat has commenced in the district and will likely become general by the end of the week as continued hot, dry weather hastens the harvest. A good hatch of ducks is reported and farmers with crops recently swathed are again playing host to these pests.

Mrs. Myrtle Monner was guest of honor at a sour-dough pancake breakfast at the Bill Beckner home Sunday morning. Monday was her birthday and many of her friends and relatives called to wish her many happy returns of the day. Fondly known as Grandma Monner she is still one of our liveliest citizens.

Mr. and Mrs. Bob Umscheid were Calgary visitors on Friday.

Mr. and Mrs. Ken Vooys and family were guests of the Gene Henrys at a barbecue on Sunday.

Let us never negotiate out of fear. But let us never fear to negotiate.

—John F. Kennedy.

See us now for a low price on Canada's finest farm building

—ALL METAL, RANCH TYPE STYLING
—TWO-TONE COLOR SCHEMES
—FREE ESTIMATES ON THIS ECONOMICAL BUTLER FARMSTEAD BUILDING

BUTLER BINS 299E Economy Bin holds 1450 bus. with wood floor. Delivered on your farm within 25 miles. $539

1411 Bin (1450 bus.) $605
1413 Bin (1790 bus.) $685
1811 Bin (2470 bus). $875
1816 Bin (3590 bus.) $1095

All bins are Double Row Bolts with wood floors and are delivered to your farm within 25 miles.

LARGER SIZES are set up at your farm. Prices (less floor):
2119 Bin (5780 bus.) $1395
2419 Bin (7705 bus.) $1970
2719 Bin (10,025 bus.) $2460

For Information On Any Farm Buildings Phone
NOBLE BLADE SALES & SERVICE, Ph. 485-2333

JORDAN'S
A G Foods
PHONE 485-2455 VULCAN

Sugar 25-lb. bag . . . 2.39

ROBIN HOOD 20 LBS.
FLOUR 1.79
NALLEY
Potato Chips . . 2/$1
HEINZ 128 OZ.
VINEGAR 95

TOWN HOUSE 28 OZ.
TOMATOES . . 3/$1
BURNS 1 LB.
LARD . . . . . 5/$1
GREAT
SHAKES 49

Margarine Blue Bonnet 3 lbs. 1.09

Dog Food Perky ..... 9 FOR .99

SUN RYPE 48 OZ.
Apple Juice . . . 3/$1
BULMAN 14 OZ.
PLUMS . . . . . 6/$1
KON TIKI 19 OZ.
Pine'le Juice . . 4/$1

EMPRESS RASPBERRY 48 OZ.
JAM 99
ROSE
RELISHES . . . 3/$1
ASSORTED, 10 10c OR 20 5c
CHOC. BARS . . .89

Ice Cream Alberta Gold. 3 pint ..... .69

MEAT SPECIALS

Bacon Back Bacon, Chunks. Lb. ..... .89
Bacon (By-the-piece) Lb. ..... .75
FRYING
Chicken Cut-up tray. Lb. ..... .45
GROUND
Beef 2 lbs. 1.00

PRODUCE SPECIALS

Local Corn Dozen ..... .59
Canteloupe 45's 4 for . . 1.00
TOMATOES, BC Field, 5-lb. box 1.39
WATERMELON, lb. 09

FREE DELIVERIES 10:30 A.M. AND 4:00 P.M.

The Vulcan Advocate

"Serving the County of Vulcan"

Member Canadian Weekly Newspapers Association and Alberta Weekly Newspapers Association

— Established in 1913 —

An Independent Weekly Newspaper issued every Wednesday afternoon at the office of publication, Vulcan, Alberta. Subscription price per year: In Canada $3.00, United States and other countries $4.00. Single copy 10c. Advertising rates furnished on request.

VULCAN PUBLISHERS LIMITED

R. C. R. MUNRO, Editor and Publisher

P. M. Pickersgill, Assistant Editor

LETTERS TO THE EDITOR

Lomond, Alta.
Aug. 21, 1967.

Editor, The Advocate,
Dear Sir:

It seems some people in or around this community are rather mixed-up on their seasons.

We returned home recently from holidays to find our outhouse tipped over and smashed to pieces, our clothes-line torn down and the house broken into. We had locked the doors but that didn't stop them — they simply tore a door off the coal-bin and came up through the basement.

I don't know what they expected to filch out of the house unless they were looking for the usual thing, something to drink. God knows we have certainly had enough beer stolen out of our basement and fridge.

Possibly not finding any "booze," they decided to get even by wrecking things.

We expect pranks (?) like these on Hallowe'en but under the circumstances, I think it was a rotten, sneaky thing to do and anyone who would do such a thing is no less than a complete ignoramus.

So far we have put up with you stealing our drinks out of our house and joy-riding in our trucks, which at times have been pretty costly to us — and we have just let it go and made no trouble for you.

But — you can rest assured that if you are ever caught doing one little thing, no matter how small — you will be reported regardless of who you are.

I'm fed up to the teeth with this old cry, "We must treat our young people as adults." I say — Let them act like adults then, instead of idiots.

Now that you know what I think, it would be most interesting to find out who, among you have the intestinal fortitude to let me know your side of it.

Most Sincerely,
Peggy Benson.

* * *

August 10, 1967

Editor, the Advocate.
Dear Sir:

I noted a letter in the last issue of your paper from a farmer who claims that because the local Wheat Pool agents would not sign a petition for the opening of the quota at Vulcan before the end of the 1966-67 crop year on July 31st, that farmers in the district were prevented from getting this concession.

I wish to advise you that this is a completely false statement. Vulcan was on the maximum quota set by the Canadian Wheat Board for any point in Western Canada, namely 8 bushels per specified acre, plus a supplementary of 5 bushels per seeded acre. No petition would have changed this arrangement and we understand none was presented to the Canadian Wheat Board from this district.

Yours truly,
Allan M. Gibson
Manager,
Public Relations Department
Alberta Wheat Pool

Editor, the Advocate:
Dear Sir:

If the motoring public intends to have car trouble, there is no better place than near Vulcan. Here, young men from the Vulcan Timing Association Car Club will cheerfully wheel up, give you a push or a tow, and hand you a card that reads: "It has been a pleasure meeting and assisting you. We wish you many more miles of safe, carefree driving."

I would like to thank these boys and others like them, for a service that many of their elders would hesitate to offer.

Yours very truly,
E. V. Clark (Mrs.)
Regional Home Management
Calgary, Alta.

CHURCH NOTES

VULCAN E.U.B. CHURCH
M. R. Heebner, Pastor 485-2581

Sunday—
10:00 a.m.— Sunday School.
11:00 a.m.— Worship.
7:30 p.m.— Evangel Hour.
Friday—
8:00 p.m.— Hour of Power.
Bible Believing — Christ Centered

THE WHEATBELT MISSION
The Anglican Church of Canada
The Rev. E. W. Clarke

Sunday, Aug. 27th—
No Service.
Sunday, Sept. 3rd—
No Service.
Sunday, Sept. 10th—
No Service.

PENTECOSTAL TABERNACLE
J. F. Lynn — Pastor
Phone 485-2352

Sunday Services—
10:30 a.m.— Sunday School.
11:30 a.m.— Morning Worship.
Mrs. J. F. Lynn speaking.
No Sunday evening service this week.
The Church Where Happy People Make You Welcome

VULCAN UNITED
Rev. Wellington Dormer, Minister

Sunday Services—
11:00 a.m.— Morning Worship.

"A Warm Welcome Awaits You"

VULCAN CHURCH OF CHRIST
Ronald J. Pelham, Minister

— SUNDAY SERVICES —
10:30 a.m.— Church and Bible School for the whole family.
A Christian Welcome Awaits You
Our Creed Is The Christ
Our Book Is The Bible

COMMERCIAL PRINTING
Phone 485-2036
THE ADVOCATE VULCAN

USE OUR LOW COST CLASSIFIED ADS TRIED TESTED PROVEN

— Classified Advertising Rates —
First insertion— 4 cents per word. Minimum charge for 15 words or less 60 cents. Subsequent and consecutive insertions of same ad: half price.
Classified display— $1.00 per inch per insertion.
Service charge for Advocate box number— 50 cents.
In Memoriams and Cards of Thanks— 4 cents per word, minimum charge $1.00.
Open House and Engagement or Wedding Announcements— minimum charge $1.50 for 50 words or less.
Notices in "Coming Events" column— minimum charge $1.00.
A 10% book-keeping charge will be added each month on overdue classified accounts.

— PHONE 485-2036 —

FOR SALE — MISC.

OIL FURNACE, forced air, gun type, complete with thermostat and 300-gal. oil tank. Excellent condition — will guarantee. Contact David Neville, 485-2680. 4-2p

YAMAHA CAMPUS 60 with less than 100 miles. $225. Phone 485-6461. 4-1x

HONDA 250 HAWK for sale. Phone 485-2171 evenings. 4-tfx

TO BE GIVEN AWAY— 4 pure white kittens, 6 weeks old. Eva Andrews, 485-6613. 4-1x

BACK-TO-SCHOOL NECESSITY: Give your child the tools to work with — The World Book Encyclopedia. 3-3x

MAYTAG WASHER-DRYER (one unit) for sale. Dryer cycle in need of repair. Any reasonable offer accepted. Phone 485-2639, Vulcan. 3-snx

LIABILITY COVERAGE can be combined with your fire insurance at very little extra cost. See J. Lundy Findlay, insurance agent. 43-tfx

For
ALBERTA HAIL INSURANCE
see
RENO BEXTE
Mossleigh Phone 534-2421

WE NOW HAVE the most personal sort of deodorant, F.D.S. for your feminine hygiene needs. Vulcan Pharmacy. 50-tfx

CONCRETE GRAVEL
— FOUR SIZES —
Washed — Crushed —Screened
ALSO ROAD CRUSH AND PIT-RUN
Deliveries— Phone 362-3725
— OPEN —
MON. - FRI., 8 a.m. to 5 p.m.
KLEENBIRN COLLIERIES LTD.
Bow City, Alta.
5-tfx

PATHFINDER TRAILER for sale. 27' x 8', excellent condition. J. Bishop, Vulcan. Phone 485-2605 after 6 p.m. 1-4nx

COMMERCIAL PRINTING—Highest quality at lowest prices. Special attention given mail orders and we prepay delivery charges anywhere in Alberta. Advocate Printers, Vulcan, phone 485-2036. nx

LIFE INSURANCE in its many forms should be discussed with J. Lundy Findlay, associate C.L.U., who has been district underwriter for the Life Insurance Company of Alberta since 1947. An enquiry entails no obligation. 43-tfx

LIVESTOCK

2 MILK COWS for sale, milking 4 mons. Both good producers, due to freshen in Feb. F. Armstrong, Milo, 444-2300. 4-2x

HOLSTEIN MILK COW, 3 yrs. old, to freshen early September. Edwin Hilz, 897-2107, Champion. 3-2x

PUREBRED ARABIAN Stallion services available. Victor Pasha No. 15301 (grey). Bred by Cartwright D. Ranch. Standing at M. T. Scoble, Kirkcaldy. Phone 485-6821. 33-tfx

Hi-Hog Pig Pens
AND STEEL BARN DIVIDERS

A complete line of heavy duty Fence, Posts and Gates for hog production.

Let our Hi-Hog man come and show you a sample of our fence. Free estimates.

— Call —
AL KNEESHAW
Bus.: 283-0413 Res.: 283-6300
Calgary — Alta.
43-tfx

12 HEREFORD STOCK COWS with calves for sale. Phone 485-6733. 51-tfx

FARM MACHINERY

1963 MF SUPER 92 COMBINE. Completely equipped with: Pick-up, straight combine attachments including short crop extension with new cast guards; Straw spreader speedup and heavy belt; Air cleaner extension; large rear tires; Power steering and separate wheel brakes; Rub bars, new the end of last season; Extra sprockets; 2 pulley speed change on pickup. This combine has been gone over completely and is ready for the field. It is in excellent condition because beingin a building ever since new. Contact Ivor or Ralph Oberholtzer, Arrowwood, Phone 534-2146 or 534-2166. 3-2p

COMPLETE LINE of Farm Machinery for sale, incuding Cat DW-10 on duals. Phone 382-3232, Strathmore. 3-3x

1966 EXCEL CAB for MF 1100 tractor. Fully lined with foam and sound-proof floor mat, 2" thick. Extend air intakes for fan assemblies. Will take cash or wheat. Ralph Oberholtzer, Arrowwood. 534-2166. 3-2p

VERSATILE COMBINE, pull-type with motor, Diamond chaff-saver. Also 90 Massey combine with good motor. Phone 897-2164. 3-tfx

COCKSHUTT COMBINE 428 model, complete with pick-up in excellent condition. Write to Box 46, Lumby, B.C. 4-4p

COCKSHUTT SWATHER, No. 2, complete with Farmtool double-swath attachment. Good condition and ready-to-go. M. Magnuson, Lomond 792-2175. 4-2x

DOUBLE SWATH ATTACHMENT, coaster wheel on back. Cost $650, will sell for $350. Phone Wayne Anderson, 485-6841. 4-2x

16-FT. J.D. SWATHER, table canvas and a 16-ft. sickle for same. Bob Gerding, 485-6756. 4-2p

DOUBLE SWATH attachment for No. 2 Cockshutt Swather. Roy Deal, 485-6804. 4-2x

REAL VALUES IN USED MACHINERY AT C.C.I.L., VULCAN

CCIL 1965 18-Ft. S.P. Swather	$2700
Case 1961 14-Ft. S.P. Swather	$1100
I.H.C. 1963 16-Ft. S.P. Swather	$2300
Versatile 1959 14-Ft. 103 S.P. Swather	$900
Versatle 1959 18-Ft. 103 S.P. Swather	$795
John Deere 1959 14-Ft. S.P. Swather	$950

— SPECIAL —
Cockshutt No. 428 12-Ft., with Northwest pickup & cab, new motor. In A-1 condition $3300

2 John Deere Pull-Type Combines, No. 65.
2 I.H.C. No. 403 S.P. Combines.
2 C.C.I.L. Yellow Fellow Combines.
Oliver No. 33 S.P. Combine, with Melroe pickup, fluid drive for only $500

We Have Many More
ALL MAKES — ALL MODELS
VISIT C.C.I.L., VULCAN
Write Box 659 Phone 485-2311
"See Our NEW MACHINERY DISPLAY too."

SUMMER BARGAINS IN FARM EQUIPMENT

TRACTORS—

MF 90 TRACTOR with cab and hyds., A-1 condition	$4850
MH 44 TRACTOR, overhauled, with New Idea loader, good rubber	$1650

COMBINES—

COCKSHUTT SP428 with Northwest Special pickup, overhauled	$4000
COCKSHUTT SP428, pickup, cutting attachment, good condition	$3850
COCKSHUTT SP428, cutting attachment, Northwest Special pickup, overhauled	$3700
COCKSHUTT SP137, cab and chopper	$1800
COCKSHUTT SP132, pickup, cutting attachment, cab, ready to work	$1500
COCKSHUTT SP112, pickup and cab	$450
MH SUPER 27, with pickup	$950
MH S.P. 26, in excellent condition	$1250
MH S.P. 26, ready to go	$600
OLIVER SP33, Melroe pickup	$1600
OLIVER SP33, Melroe pickup	$1300
OLIVER SP33, Melroe pickup, complete with Foster Chaff Saver	$1500
JOHN DEERE 65 pull-type with motor, also Foster Chaff Saver Blower in very good condition	$1375
I.H.C. SP125, 14-Ft. header and pickup	$550
HESSTON STRAW CHOPPER for Cockshutt 431 combine, A-1 shape	$225
COCKSHUTT PICKUP, 8-Ft.	$125
USED FOSTER BLOWERS and KITS for most older combines.	

DEEP TILLAGE CULTIVATORS:

OLIVER 14-Ft. with rod weeder attachment	$550
GRAHAM-HOEME 13-Ft. with rod weeder attach., lever lift	$275
JOHN DEERE 600, 15-Ft.	$200
COCKSHUTT MODEL 240, 12-Ft.	$450

ROD WEEDERS—

2 JOHN DEERE MODEL 400's, each	$225
I.H.C. No. 5, 15-Ft., end drive	$125
2 I.H.C. No. 5, 12-Fts., end drive, with hitch, each	$200
I.H.C. 12-Ft., centre drive	$175
2 J.D. No. 500, 12-Fts., with hitch, each	$400
3 J.D. No. 7, 12-Fts., with hitch and jacks, each	$375
2 J.D. No. 500, 14-Fts., with hitch, each	$475

BLADES—

NOBLE BLADE A, 12-Ft.	$350
GAREAU, 13-Ft.	$250
2 NOBLE K2 BLADES, complete with hitch, hydraulics, new blades	$950

DISCERS—

JOHN DEERE SURFLEX, 12-Ft.	$500
M.M. 15-Ft., with seeding attachment	$475
COCKSHUTT 11A, 12-Ft.	$200
M.F. 26, 15-Ft., with seeder and fertilizer attachment	$575

USED GRAIN LOADERS
USED BRIGGS ENGINES

RICHARDSON & GOULD LTD.
COCKSHUTT FARM EQUIPMENT
485-2211 Vulcan
3-3x

CARS & TRUCKS

1949 GMC TRUCK, 825 tires front, 900 rear. Good hoist, box and tires. Recent new 1957 engine. Spare axle. $800. M. Atkins, 485-6526. 4-1x

1954 PLYMOUTH 2-DR. H.T., 6 stnd., new paint and upholstery. Phone 485-2361. 4-1p

1965 PONTIAC CUSTOM SPORT. Excellent condition. Low mileage. Phone 643-2266 after six. 4-1p

TRUCK GRAIN BOXES and Stock Racks, new and used for sale. Phone 382-3232, Strathmore. 3-3x

1949 FARGO 2-TON for sale, complete with box and hoist. Phone Champion 897-3836. 3-3p

NEW & USED CARS, all guaranteed at lowest prices. See them today. Big Savings for you at the "OK" Used Car Sign. Richardson & Gould Ltd. Phone 485-2211. 32-tfx

HOUSES & FARMS

SECTION OF LAND, east of Lomond for sale. Bldgs, 300 acres irrigable. See J. Lundy Findlay, Realtor, Vulcan. 37-tfx

VARIETY OF HOUSES and Duplexes for sale. J. Lundy Findlay, Vulcan. 38-tfx

2-BEDROOM HOUSE. Has basement suite with private entrance and separate bath. Phone 485-2407 or 485-2592. 3-tfx

2 BEDROOM HOUSE with garage, good garden. Close in, 3 lots on corner, gas furnace and water heater in basement. Reasonably priced, terms to suit. C. Northcott Peter Dawson Lodge, Vulcan. 2-3pd

REDUCED FARM FIRE Insurance rates for members of Rural Fire Protection groups. For best rates available see J. Lundy Findlay, insurance agent. 43-tfx

FOR RENT

SEMI-FURINSHED SUITE, full bath. Sutable for teacher or working couple. Mrs. H. Lebsack, 485-2798. 4-tfx

3-ROOM SUITE with full bath for rent. Partially furnished. Suitable for working couple. Jacquelyn Lucas, 485-2782 evenings. 3-tfx

BASEMENT SUITE for rent. Available immediately. Tom Houlton, phone 485-2479. 1-tfx

FURNISHED SUITE, room or light housekeeping, parking, central location. Phone 485-2441. 33-tfx

BOARD & ROOM

ROOM OR ROOM & BOARD wanted for young man, employee of the Advocate. Phone 485-2036. 3-nx

TEACHER DESIRES room with board in Vulcan. 5-day week. Please phone Mrs. Alexander, 245-2149 collect. 4-2x

GRAIN

FRONTIER RYE, $2.25 per bus. at Blackie Seed Cleanng Plant. Phone 684-3364. 4-2x

RYE— The new, high-yielding, strong-strawed Frontier rye for sale. Grown from reg. seed. C. J. Versluys, 897-2207, Champion. 3-tfx

BARLEY, WHEAT and OATS— Phone Calgary 272-1219, J. Reed. 14-tfx

LOST

$50 REWARD for information leading to the recovery of the complete water pump unit lost Monday, Aug. 7, on the Lake McGregor hill. Please contact Paul Maier, Lomond, 792-2237. 4-2p

WORK WANTED

CUSTOM COMBINING WANTED. Phone 382-3232, Strathmore. 3-3x

CUSTOM BALING wanted. Phone 485-6465. Stooker available. 50-7p

CUSTOM SWATHING or combining wanted. Phone 897-3923, Champion. 51-tfx

AUTOMATIC SAW-FILING. Les Johnston, 485-2395. 3-tfx

PIANO TUNING & REPAIRS. Art Turley, phone 485-6601 or 485-6589. 9-tfx

WANTED

WHEEL-DRIVE SPROCKETS etc. wanted for MH 21 Combine. Phone 485-6572 or write Box 432, Vulcan. 3-3p

HELP WANTED

APPLICATIONS will be accepted for part-time cook, full-time practical nurse and cleaning girl. Employment to commence Sept. 1. Apply Matron, Blunt's Nursing Home, Vulcan. 4-tfx

JANITOR WANTED— Sealed tenders are being received for janitorial work at the Vulcan EUB Church. For details contact Emil Hartung, 485-6761 or write Box 68, Vulcan. Lowest tender not necessarily accepted. Tenders close Aug. 26th. 3-2x

THREE SCHOOL BUS DRIVERS wanted for Lomond area to commence Sept. 5, 1967. Apply J. J. O'Reilly, Van Supervisor, County of Vulcan, 485-2241. 3-3x

FARM HELP WANTED. Male, single, combine and truck experience. Phone 485-6514. 2-3x

FIRST CLASS MECHANIC wanted, tractor and automotive. Apply Wheat Centre Motors, Vulcan. Phone 485-2096. 48-tfx

BUSINESS OPPORTUNITIES

BLACKSMITH AND WELDING SHOP fully equipped for sale. Also 3-bedroom house. Good business and location. Will sell together or separately. Elderly couple wants to retire. Phone 362-2770 or write Box 681, 503 2nd Ave., E., Brooks, Alberta. 33-tfx

EDUCATIONAL

BE A HAIRDRESSER

Join Canada's Leading School. Great Opportunity. Learn hairdressing — pleasant dignified profession — big wages. Thousands successful Jacobson's graduates. America's greatest system. Illustrated catalogue free. Write or call Jacobson's Beauty Academy, 128A 8th Ave., West, Calgary, Alberta.

LEGAL NOTICES

NOTICE TO CREDITORS

IN THE ESTATE OF MALCOLM KEITH SINCLAIR of Vulcan in the Province of Alberta, Town Secretary, who died on the 4th day of August, A.D. 1967.

TAKE NOTICE that all persons having claims upon the estate of the above named must file with the Solicitor for the Executor of the said Estate by the 2nd day of October, A.D. 1967, a full statement of their claims and of securities held by them.

ANGELO J. MURPHY
Solicitor for the Executor
Vulcan, Alberta. 4-2x

NOTICE TO CREDITORS

IN THE ESTATE OF MAGGIE FLEMING LARKINS, otherwise known as MARGARET LARKINS, of Champion in the Province of Alberta, widow, who died on the 30th day of April, A.D. 1967.

TAKE NOTICE that all persons having claims upon the estate of the above named must file with the Solicitor for the Executor of the said Estate by the 25th day of September, A.D. 1967, a full statement of their claims and of securities held by them.

ANGELO J. MURPHY
Solicitor for the Executor
Vulcan, Alberta. 4-1x

NOTICE TO CREDITORS

IN THE ESTATE OF LETITIA JANE HILL, otherwise known as ETTA LEAHEY HILL, of Vulcan in the Province of Alberta, widow, who died on the 17th day of June, A.D. 1967.

TAKE NOTICE that all persons having claims upon the estate of the above named must file with the Solicitor for the Executrix of the said Estate by the 2nd day of October, A.D. 1967, a full statement of their claims and of securities held by them.

ANGELO J. MURPHY
Solicitor for the Executrix
Vulcan, Alberta. 4-2x

NOTICES

RELIANCE STORAGE and Cartage Co. Ltd. of Calgary have appointed J. Lundy Findlay of Vulcan as their agent for the County of Vulcan. Mr. Findlay can give estimates and arrange moving services anywhere in Canda or the United States. 43-tfx

FOR ASSISTANCE IN ESTATE Planning see J. Lundy Findlay, district underwriter for the Life Insurance Company of Alberta. 43-tfx

FOR ALL CLASSES of Insurance: Fire, Life, Auto, Liability, etc., see J. Lundy Findlay, agent. 43-tfx

LOANS

MORTGAGE loans available on Farms, Homes, Hotels, Motels, Commercial Buildings and Industrial Properties located anywhere in Alberta. Fast, cordial, confidential service, at competitive rates
FARMERS & MERCHANTS TRUST
209 8th Ave., S.W., Calgary
Phone No. 263-4420
1-13x

FAMILIES of problem drinkers needing understanding and information, write Al-Anon, Milo, Alta. tfnx

FACED WITH A DRINKING PROBLEM?
Perhaps Alcoholics Anonymous Can Help.
Write to Post Office Box 22 or Phone 485-6605 or 485-6651, Vulcan.

Vulcan Unit Emergency Measures Organization

The Vulcan Unit, Emergency Measures Organization, is available for service in the event of a disaster or similar situation where trained volunteers are needed. Director is J. Lundy Findlay.

STAVELY LIVESTOCK COMMISSION CO.
Auction Sales
EVERY THURSDAY
— At 1:00 p.m. —
All Classes Cattle & Hogs
Sales Conducted by Auctioneers Herb Christie and Gerry Going
Ph.: Stavely 50 - Taber 223-3460
25-tfx

Vulcan Hotel

Come on Ladies!
YOUR CHOICE MUSIC
FRIDAY, AUGUST 25th
8:30 to 11:30 p.m.

NEW— ALEX FRASER of Lomond
SATURDAY, AUG. 26th
8:00 p.m.

CARDS OF THANKS

We wish to thank our many friends and neighbors, who came to help us celebrate our 50th wedding anniversary last week; for the telegrams, letters, cards, flowers and gifts; a special thanks to those who assisted with the lunch and catering and helped in every way to make this a memorable occasion.
—Billy and Beatie McIntyre. 4-1x

We would like to thank all the people of the Armada district who removed the furniture from our house during the recent fire and to the local fire departments for saving our home. Your help and thoughtfulness is greatly appreciated. Also a special thank-you to the Henrickson and Lucas families who looked after our furniture for us.
—Ann and Gary Christiansen, Armada. 4-1x

Mr. and Mrs. Gordon Sewell and family would like to express a very sincere thank-you to all their friends who made their birthday party a truly memorable occasion. Thanks also for the lovely flowers, gifts and cards and to those who helped in any way.
—Thank You. 4-1x

The Centennial Committee of Carmangay wishes to thank everyone who helped to make the Centennial Celebration such a success. 4-1x

Dinton W.I. members wish to thank all those who supported the flower show, both by entering their flowers and vegetables, and by attending the afternoon tea. They wish also to thank the following people and firms for prizes donated, which helped very materially: Mrs. H. H. Meadows, Mrs. C. J. Spangler, Mrs. J. Montgomery, Sr., Mrs. Murray Spangler, R. G. Despas, Blackie Beauty Parlor, Hub Store, Blackie Co-op, Calgary Co-op, The T. Eaton Co. Ltd., Winnipeg, Macleod's Shopping Centre, High River, Simpson-Sears, Regina, Alberta Nurseries, Bowden, Swift's Canadian, Alberta Wheat Pool, Whitburn's Ltd., Calgary, Berk's Jewellery, High River. 4-1x

We extend our sincere appreciation to all who joined us at the barbecue and to all who helped us during the day.
—Milo Lions Club. 4-1x

IN MEMORIAM

HOWERTON— In loving memory of Mrs. Anna Howerton, who passed away Aug. 22, 1943.
They say time heals all sorrows
And helps us to forget
But time so far has only proved
How much we miss you yet.
—Fondly remembered by the Howerton family. 4-1x

HOWERTON— In loving memory of Mother, Anna Howerton, who passed away Aug. 22, 1943. Loved and sadly missed.
—Dahl. 4-1x

DAWSON— In loving memory of Gordie, who passed away Aug. 15, 1965.
He had a nature you could
not help loving,
A heart that was purer
than gold,
And to those who knew him
and loved him,
His memory will never grow old.
—Always loved and remembered by Mom, Dad, Bonnie and Connie. 4-1x

TOM-WIGSTON— In loving memory of our dear daughter and sister, Mary Arlene Wigston (Tom) who passed away July 25, 1953 and dear husband and father, William Roy Tom, who passed away Aug. 24, 1958.
Silent thoughts, memories dear,
Treasured more each passing
year.
—Ever remembered by Mom and Orpha. 4-1p

Counter Check Books

Vulcan Advocate
Phone 485-2036, Vulcan

CENOTAPH DEDICATION — Royal Canadian Legion District Commander R. Hersche of Fort Macleod unveils the inscription on the Legion Cenotaph, as it was dedicated to the war dead of Champion and district. Flag-bearer is Legion member John Carlson. Not in the picture is flag-bearer, Harvey Wallace.

SWIMMING POOL OPENED — Mayor George Moses of Champion cuts the ribbon to officially open the new swimming pool, construction of which was the centennial project for Champion and district.

Carmangay Centennial Day Success

(Continued from Front Page)

The parade was led by Mr. and Mrs. Wayne Brown who were the mounted flag bearers. They were followed by the Lethbridge Kiwanis Band. Dr. Hwozdecki drove the dignitaries, Hon. Raymond Speaker, Dr. Lawrence E. Kindt, M.P. and E. H. Abell, centennial officer, in a flag be-decked convertible with two scarlet coated RCMP walking beside them. Behind these came the total of 50 entries plus three other convertibles carrying other honored guests. Parade marshall was Bob Hubka assisted by Dale Clarke. These men are to be contgratulated on their handling of all parade details. It was a big job, well done.

Patients and staff of Little Bow Hospital were out on the lawn of the hospital and enjoyed the parade immensely. The antics of the three clowns seemed to delight them especially. Later Ray Speaker and Mrs. Speaker, Dr. and Mrs. L. Kindt and E. H. Abell toured the hospital and visited the patients.

CJLH-T.V. had a cameraman at the scene and shots of the parade and dedication ceremonies were later shown on television.

The dedication ceremonies followed a short band concert and Mrs. Barabara Hwozdecki was M.C. The skating rink was officially opened by Hon. Raymond Speaker and the park playground was officially opened by Dr. Lawrence E. Kindt. Dedication and prayers were offered by Rev. Father McCallum and Rev. Bruce Fyke who represented the clergy of the district. E. H. Abell, centennial officer and Mayor Ben Brown also addressed the crowd.

Highlights of the day included a museum and visiting area set up in the community hall. This was a very popular spot. Baseball games and games and races for children were held throughout the day at the ball park.

A refreshment booth was operated at the ball park by the Brownie, Guide and Ranger association and lunch was served to the Kiwanis Band by the Home and School Association.

There is to be a book about Carmangay's earlier days, published this fall or early next spring. Anyone interested in ordering a copy please contact Mrs. Edith Church.

At 4:30 p.m. members of the Priscilla Club entetained the Senior Citizens, dignitaries and other invited guests at a banquet in the United Church basement. Miss Linda Gay Flitton thrilled her audience with her rendition of several songs. She was accompanied by Mrs. Lenora Baldwin at the piano.

Some of the guests who were former Carmangay residents were Mr. and Mrs. Marvin Greene, Lethbridge; Mr. and Mrs. Lars Branvold, Calgary; Mrs. Olive McLeod, Calgary; Mrs. Elsie Williams, Champion; Mr. and Mrs. Alec Fraser, Lomond; Bill Ohler, Calgary; Carl Stettner and Ray Teskey, Lethbridge and Mrs. Janet McGraw, Calgary.

A well attended "Come as you are" dance rounded out a full day of events and the day will be one to be long remembered.

The Centennial Committee and the citizens of Carmangay and district are to be commended for their splendid efforts put forth to make Centennial Day such a well organized and sucessful one. It shows what co-operation can do and that spirit of friendship and fellowship still prevails even in a small town. Carmangay and district did it right as they said "Happy Birthday Canada"!

If all economists were laid end to end they still would not reach a conclusion. —G. B. Shaw.

Commercial Printing
Phone 485-2036, Vulcan
The Advocate,

CENTENNIAL BAND — The Champion Centennial Band was specially organized for Champion's Centennial Celebration and is shown here marching at the head of the parade. Two ladies in old-time costumes lead the way and the band members are wearing straw "boater" hats.

Keep Good Records Says Home Ec.

The Good Deeds Women's Institute met at the farm home of Mrs. Norman Whitehead where eight members and two visitors assembled.

Preceding the meeting, Miss Francis Cullen, local district home economist, addressed the ladies. She spoke on the responsibility of housewives to systematically record family records. Miss Cullen emphasized the great need for wives to be better informed about the family affairs — both personal and business. A vote of thanks was given Miss Cullen for a most worthwhile program.

Mrs. Sam White opened the meeting with Mrs. Bob Hutton, secretary next reading the June minutes. The annual picnic will be held at the Clarence Brown farm Monday evening. Mrs. Clarence Brown offered her home for a baby shower later this month and a committee of three, Mrs. Bob Hutton, Mrs. Clarence Brown and Mrs. Norman Whitehead, was appointed to make arrangements.

The correspondence was dealt with quickly and then the roll call was answered with each member present displaying a handicraft recently made. Mrs. Ethel McMasters, Sr., showed tulip-applique quilt blocks hand sewn; Mrs. Bruce White's infant daughter, Andrea, modelled a dress; Mrs. Sam White had hand embroidered two pairs of pillow cases and a pair of pot holders; Mrs. Bob Hutton displayed several roses she has perfected the last few months for cake decorating; Mrs. Clarence Brown, a sample of new liquid embroidery; Mrs. Cecil Dennison a knitted sweater; Mrs. Norman Whitehead, two embroidered dresser runners.

Following adjournment of the meeting the tea raffle was won by Mrs. Clarence Brown. Lunch, consisting of salads, buns and cakes was served by the hostess, Mrs. Norman Whitehead, Mrs. Sam White and Mrs. Bruce White.

Linda Gay Flitton

(Continued From Front Page)

the Faculty in Toronto. She has received several silver medals for the Western Board and Royal Conservatory of Music. In 1967 she won the Gold Medal for the Western Board of Music.

In the past six years she has entered many festivals and has received many trophies, medals, and twenty-four scholarships. She has appeared in recitals, concerts, on radio and cross-country T. V., at the Calgary Exhibition and Stampede and other engagements in Western Canada and the U.S.A. and Toronto.

Miss Flitton has also had roles in many theatrical and musical twenty-four scholarships. She has toured the province for the past three years in the Banff Opera Productions. She played a major role in Donizetti's "L'Ellisir D'Amore" and last year had the female lead in Kurt Wells "Down in the Valley". This year Dr. Vincihas offered her the role of the maid in "The Old Maid and the Thief" and the role of Venus in "Orpheus and the Underworld."

Miss Flitton will be guest soloist for the combined Morning Church Service of the Champion-Carmangay charges at 10 a.m. in the Carmangay United Church on Sunday, August 27.

MONEY MEANS INDEPENDENCE

Some day either your family will need money to replace your earnings or you yourself will need an income for retirement. Sun Life insurance can provide both.

SUN LIFE ASSURANCE COMPANY OF CANADA

V. L. SODERQUIST
515 7th St. S., Lethbridge, Alta.
Office: FA 7-3815 Res: FA 7-8268

COMING EVENTS

Minimum $1.00 up to 25 Words

● A COME AND GO SHOWER honoring Ren Scotney's future bride will be held at the Allan McAskile residence Friday, Aug. 25, from 7 to 10 p.m. Friends of the Scotneys are invited to come and meet Molly and have a visit with Fern and Nori. 4-1x

● A WEDDING DANCE honoring the marriage of Miss Nancy Gayle Wolfe and James Leslie Smith will be held Saturday, Aug. 26, at 8:30 in the Champion Community Hall. Everyone welcome. 4-1p

● SWIM SHOW— Vulcan Pool Aug. 28, at 7:00 p.m. Includes stunts, diving, synchronized teams, races. Prizes. Everyone welcome. (Silver collection). 3-2x

Watch For
Channel 4 T V B-I-N-G-O
Starting Sept. 1, 1967
Bartman's Pharmacy
Your Channel 4 BINGO DEPOT

Regular Meeting Candlelight Group

On August 10, thirteen members of the Candlelight Circle and one visitor met at the home of Mrs. Donna Deal. The meeting opened with the singing of two hymns followed by the Lord's Prayer.

Roll call was answered with a Bible verse on Candle and light.

It was decided that the members bring donations of food for the Kulpahar Kids Home at Kulpahar, India.

The missionary money for August is to be sent to Premlatta, the Indian adoptee girl.

A corn roast is planned, to be held at the home of Nelsie Robertson. Sylvia Budd brought an interesting devotional, "The Value of a Christ-contact Personality".

A "name the baby" contest was won by Ruth Smith after which a delicious lunch was served by Minota Schuler, Donna Deal and Eileen Nelson.

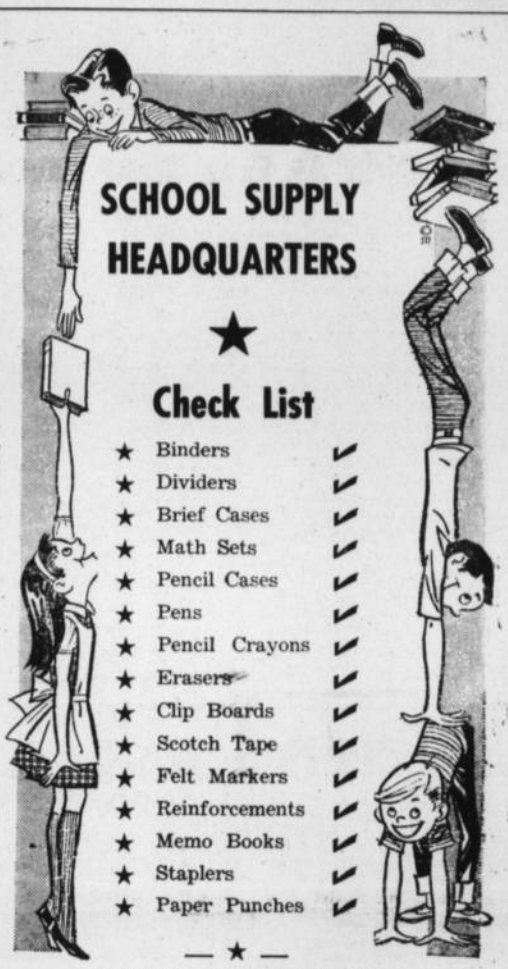

ONE STOP SHOPPING AT
Bartman's Pharmacy
Your Family's Friendly Pharmacy Vulcan

CALGARY

the 'in' beer

Guaranteed for 75 years! That's how long 'Cal' has been making a refreshing name for itself - the beer brewed to perfection with our own pure, crystal spring water.

CALGARY BREWING ... since 1892
CALGARY BREWING & MALTING CO., LIMITED

Vulcan Girls At Expo Scout Centre

The International Scout Centre at Expo 67 is popular with girls as well as Scouts — and not just because of the 120 teen-age boys who work there each week.

The pavilion's displays of typical Scout activities — from swimming to construction of monkey bridges to campfire sing-songs — draw as many girls for spectators as boys. Some of them — like Marilyn Dumka, Susie Giles, Patti Richardson and Kathy Sokvitne, from Vulcan — really became involved in the action.

On their recent visit to the open-air pavilion, the girls started asking questions at the electronics display. Soon they were trying out the equipment, which demonstrates various aspects of electricity — circuits, photocells, electromagnets, oscilloscopes, etc.

By the end of the afternoon the girls had completed all the requirements for the Scout proficiency badge in electronics. For them the award had to be honorary, of course.

The Scout Centre is the base of operations for the Scout Service Corps, made up of Scouts from all over North America who serve for a week at a time.

The boys raise and lower flags, serve as ushers for half a dozen pavilions, make attendance counts at several pavilions, push wheelchairs for the handicapped, and give tours to blind persons.

General Motors is the world's largest corporation with earnings of $2. billion last year. This year there s a downward trend in earnings at the plants.

Guides Return From International Heritage Camp

(See Photo At Right)

Ninety Girl Guides have returned from participating in the Canadian Guides Centennial project, an International Heritage Camp near Mossisburg, Ont.

More than 2,000 Guides and leaders from 13 countries attended. The flag of each country flew during the ten days while the girls enjoyed a cultural exchange through crafts and activities. One girl from Vulcan, Beverly Grant and two girls from Arrowwood, Karen Williams and Patti Lloyd, all from the 1st Vulcan Ranger Company, attended.

The fun started July 11 when the Southern Alberta girls traveled to Edmonton to begin the trip east. It promised to be a great trip.

Girls were present from Japan, Iceland, Finland, Germany, Sweden, Wales, Scotland, Ireland, England, Denmark, Israel, United States, France and Canada. The Israeli contingent had been eight, but six girls were drafted into the army and thus missed the trip.

The girls stayed in tents, in patrols of eight. The local girls were with Ann Van Tighem from High River and two Calgary girls, Dale Bomford and Mary Beth Burwell. The two international Guides in their patrol were Lena Akesson and Lena Bengston, both of Sweden. Both Swedish girls spoke some English and won the hearts of the Alberta patrol.

During the 10-day camp, the girls spent one day in Ottawa and another at Upper Canada Village. Most of their time was taken up planning two pageants.

Canada Tree, the first pageant, depicted the history of Canada. The second, Women of Canada, highlighted the lives of prominent women in Canadian history. Both were presented on visitors day.

Lady Olave Baden-Powell, the World Chief Guide, attended the final day at camp. In a candlelight ceremony, she held a single candle from which 2,000 were lit, creating sparks of flickering light around the valley.

In the accompanying picture are the three Guides from this area who attend the camp. Left to right: Karen Williams, Patti Lloyd and Bev Grant.

Worry is a thin stream of fear trckling through the mnd. If encouraged, it cuts a channel into which other thoughts are drained.
—Roche.

IT'S HERE NOW
CANADA'S LARGEST SELLING IMPORTED TWINE
bale more bales for less money
WITH

The famous Danish Twine made from the finest East African Sisal — the world's LONGEST & STRONGEST By Twine makers since 1794
For guaranteed performance BUY IT NOW AT
WHEAT CENTRE MOTORS LTD.
485-2096 Vulcan

Carmangay

Miss Linda Akitt and Mrs. E. Akitt spent a week at the home of Mr. and Mrs. Bill Akitt of Pincher Creek while Mr. and Mrs. Bert Akitt, Virginia, Trudy and Eldon went on to White Fish Lake, Kalispell and other points in B.C.

Mr. and Mrs. Jack Gwilliams of Powell River, B.C., have returned home after visiting with Mr. and Mrs. Alf Wynn. We are sorry to say Mrs. Wynn is again confined to hospital and we wish her a speedy recovery.

Mr. and Mrs. Haakan Anderson and Dale were Edmonton visitors this week.

Mrs. A. McAlpine and grandson, Tommy, of Toronto have been visiting the home of Mr. and Mrs. Haakan Anderson and have been renewing acquaintances in the district.

Sympathy of the town and district is extended to Mrs. Joan Jones and family and the White families on the passing of Tubby Jones in Lethbridge last week.

Mrs. A. McMillan recently returned home after two weeks spent visiting at Drumheller, Edmonton and Red Deer.

Over sixty were present when the Anderson families held a family reunion picnic at Park Lake on Sunday.

Leslie Burns of Calgary is visiting at the home of Mrs. Irene Brownell and has been renewing acquaintances. On Tuesday they visited their sister, Mrs. Maude Borchert who is a patient in the Lethbridge Auxiliary Hospital.

Mr. and Mrs. A. T. Shumaker and Arnold were visitors at the home of Mr. and Mrs. Cecil Ford in Calgary over the weekend.

A good crowd of ladies were present on Saturday evening in the United Church basement to honor Miss Karol Greene, bride-elect. A short program was held with Mrs. Judy Dahl as mistress of ceremonies. The gifts were presented to Karol by Mary Plourd and Marilyn Lyckman. Karol thanked the ladies and invited everyone to visit them in their new home in Vulcan.

With the continued hot, dry weather, crops in the district are ripening rapidly. Fall crops are being combined at the present time with a good yield being reported.

The annual meeting of the Little Bow Medical Services Association will be held Saturday, August 26 at 8 p.m. in the Carmangay United Church basement.

A farewell party in honor of Mrs. Ruth Craig was held Friday, Aug. 18, at the home of Mrs. Paul Kryzanowski. Hostesses for this supper party were the Carmangay Calorie Counters Club. The evening was spent playing games, contests and just visiting. Mrs. Craig was presented with a small gift by her friends.

Carmangay Rangers Go International

The Carmangay Rangers would like to thank the Carmangay and district people for their assistance in a very successful bottle drive which financed them on their camping trip.

Valerie and Lorraine Anderson Geneva Kananen, Diane Parker, Marilyn Baldwin, Susan McLeol, Judy Hubka, Florence Hubka and Helen Leeds (Claresholm) completed the list of girls attending camp.

Leaders included Captain Beulah Hubka and Assistant Barbara Hwozdecki and Eldon Hubka.

The girls reported a very enjoyable time while spending two nights at St. Mary's, Mont., and three nights in Kalispell. They went shopping in Kalispell, watched a drive-in movie, swam in a gigantic pool, visited the famous Plains Indians Museum at Browning, Mont., and even ate out.

Thanks also to the two drivers, Barbara Hwozdecki and Beulah Hubka for putting up with all the girl's noise and nonsense. They actually reported coming home rested up.

Priscilla Club Meeting

The Priscilla Club met at the home of Ruth Shumaker for the August meeting with five members and one visitor present. All bills were paid for the Senior Citizen's banquet and the float which the Club had entered in the parade.

A reminder to the members who have not paid their $3.00 fees into the Club fund to raise money this year, as it was noted only twelve members have paid to date.

A Thank You card and note was read from Mr .and Mrs. C. Burns for the Senior Citizen's banquet.

Thank You cards had been sent to Mr. and Mrs. Alf Wynn, Mrs. Mina Greene, Mrs. Alma Lund, and Mrs. Church for donations received, also to Mr. Letal for donation of ice cream.

The raffle and bingo prizes were won by Gill Anderson with Lydia Anderson winning the consolation prize.

The next meeting will be held at the home of Mrs. Alice Miller on September 20.

Golden Wedding Reunion. Mr. and Mrs. Herman Deimert of Medicine Hat, the parents of Mrs. Ed Hartung of Vulcan, recently celebrated their 50th wedding anniversary and were guests of honor at a family reunion held at the Ed Hartung home, Vulcan, where the above picture of Mr. and Mrs. Delmert was taken. The couple's eight daughters, four sons, 39 grandchildren and two great-grandchildren were present for the occasion.

Production Workers Wanted
KLASSEN HOMES LTD.
VULCAN AIRPORT PHONE 485-2261

Cash Bonus right now on new Cockshutt Combines & Swathers
Hundreds of dollars in Cash Bonus
—paid immediately! direct from Cockshutt!
CASH BONUS IS PAID *ON THE FULL FACTORY RETAIL PRICE*—not just o- the cash difference.
OR
—if you prefer, a waiver of interest plan to July 1, 1968.
THE SOONER YOU DEAL, THE BIGGER YOUR BONUS—
GET FULL DETAILS FROM YOUR COCKSHUTT DEALER
Richardson & Gould Ltd.
Cockshutt Farm Equipment
Phone 485-2211 Vulcan

MID-PROVINCIAL DRILLING
Rotary Water Well Drilling and Servicing
Contact Henry Steffensen at 485-6613 or write Box 55, Vulcan.

Professional and Business Directory

Vulcan Septic Tank Service
— Phone Collect —
485-2731 or 485-2162

T. G. BROWN
Chartered Accountant
Office Phone 485-2781
2nd Avenue, Vulcan

APPLIANCE SERVICE
VULCAN ELECTRIC
Phone 485-2127

JESSE FARM
EQUIPMENT LTD.
John Deere Dealers
PHONE 485-2226, VULCAN
PARTS AND SERVICE for Briggs & Stratton, Clinton, Johnson & Marine Engines

Gillis Propane
Authorized Propane Dealer for
CANADIAN PROPANE CONSOLIDATED LTD.
— COMPLETE SERVICE —
Bulk, Bottles, Appliances, Service and Repairs
Phone 485-2424

Vulcan Artificial Insemination Unit
Technician:— BILL BIRCH
All Breeds of Cattle and Horses
Office Phone 485-2485
Res. Phone 485-6723
(preferably before 10:00 a.m.)
All Sires Proven
For further information call at Veterinary Office

DANIELLS' TIRE SERVICE
VULCANIZING AND RE-TREADING
Firestone Dealer
New and Used Tires
Will Take Wheat In Trade
Phone 485-2062 — Vulcan

Norm Bucholtz
Imperial Oil Agent
Phone: 485-2060
Res.: 485-2131
FERTILIZER

VULCAN ANIMAL CLINIC
Phone 485-2377
After Hours:
485-6471 or 485-2063

Vulcan Funeral Home
George Wisener, Prop.
— MONUMENTS —
24 HOUR CALL
Phone 485-2633 Vulcan

Dr. D. G. Stokes
CHIROPRACTOR
Office in Vulcan Hotel
Wednesdays and Saturdays,
9:30 a.m. to 4:30 p.m.
Phone Vulcan 485-2532
for appointment

INSURANCE
FIRE — AUTO — HAIL
— See —
R. E. CHAPMAN
Phone 792-3646 LOMOND

A. & J. DRILLING CO. LTD.
WATER WELL DRILLING
Apply or see
CLIFF ANDERSON
Phone 485-2154 Vulcan

SUBURBAN PROPANE LTD.
A COMPLETE PROPANE SERVICE
Gas is our only business.
We need you in our business.
Marv Kirk
PHONE 485-2622

INSURANCE
Contact
WES FULTON
— at —
WES FULTON INSURANCE AGENCY
Auto — Hail — Fire
Casualty
Educational Savings Plans
—Phones—
Bus. 485-2028 Res. 485-2795

MOSSLEIGH

Mr. and Mrs. Pete Denosoff and children and Mr. and Mrs. Milton Gay were recently weekend guests at their parents' home, Mr. and Mrs. John Andersoff

Tracy Armstrong, granddaughter of Mr. and Mrs. G. P. Scott of Mossleigh left Calgary by air on August 12 to accompany her mother to Oakvile, Calif.

Mr. and Mrs. John Kaiser spent a ten-day vacation by way of U.S. points to Creston, B.C.

Mr. and Mrs. Jim Higgins of Alberni, B.C., were guests of Mr. and Mrs. John Christie last Thursday afternoon and evening.

Lillian Brausse accompanied by her friend, Eileen Witham, were guests at Lillian's parents on August 15.

Guests of Mr. and Mrs. Arthur Brausse during the last ten days of July were: Mr. and Mrs. Frank Davea and Randy of Wainwright, Alta., daughter Lillian, home from High River.

Mr. and Mrs. Henry Flick and Dean of Brandon, Man., and Mr. and Mrs. Joe Flick, Lena's parents, spent Sunday July 30 with their family and the Mossleigh Centennial reunion.

Mr. and Mrs. Arthur Brause spent ten days camping at different B.C. points, the main objective being going to Barkerville where they enjoyed a live vaudville show along with many other items of interest.

Mr. and Mrs. Pete Samaroden motored to the Fort St. John area where they visited Mr. and Mrs. Ernie Janzen and children.

Mr. and Mrs. Tom Scott and Gregory spent an enjoyable few days at Idaho where they visited a long time friend of Mrs. Scott.

Mr. and Mrs. Clark Christie spent several days camping in the Okanagan area.

Muriel Brassard spent the weekend with Mr. and Mrs. H. MacDonald at Blackie.

Allan Barr attended hockey school in Calgary last week.

The grain buyers at Mossleigh and their families have all returned home from vacations to begin a new year of grain buying.

Dr. Clifford A. Palmer
OPTOMETRIST
EYES EXAMINED
407 5th St. South,
LETHBRIDGE
— Phone 327-4222 —

Over 6000 Ontario
NON-DRINKERS SAVE MONEY ON AUTO INSURANCE
Can you qualify?
If you are a non-drinker, it will pay you to compare Abstainers' rates with your present rates today.
Call
J. Lundy Findlay
Phone 485-2628 or Res. 485-2067
VULCAN — ALTA.
ABSTAINERS INSURANCE

HANOVER TRAILER DISTRIBUTORS
STOCK OR HEAVY DUTY UTILITY TRAILERS
Carry up to 18,000 lbs. with your one-half or three-quarter ton truck. Demonstration on request. We have a few Used Trailers in stock at Reduced Prices.
— Contact —
KEN BOOTH
at 485-2051, evenings, or
FRANK JEPPS
at Bus. 485-2129, Res. 485-2575, Vulcan

District News

MOSSLEIGH

(Held Over From Last Week)

Gregory Scott and Frank Koole have returned home from a local hospital where they were confined for several days.

Sandra Chistie, Kay Hagedon, Susan Randle and Beverly McWilliams attended Farm Youth Week in Calgary at the Agricultural Building on the Stampede grounds from August 7 to 11. The girls report an enjoyable week.

The first week in August the following persons travelled with campers to B. C. points: Mr. and Mrs. Joe Leslie, Mr. and Mrs. Floyd Wark and family, Mr. and Mrs. Billy Peterson and family of Claresholm. While holidaying they took part in the annual trap shoot at Kimberley, B.C.

Sympathy from the district is extended Mr. and Mrs. Clarence Green and family and to the immediate Green family on the death of their brother-in-law, Fred Haggerty of Drayton Valley, Alta.

Mrs. Murray Leslie and daughter spent a couple of days at Edmonton last week where they visited Joan's brother and sister-in-law, Mr. and Mrs. John Bennett and family and other relatives.

Mr. and Mrs. Wilfred Malmberg accompanied by a nephew, Kevin Malmberg, enjoyed camping in the Foothills for several days. On Sunday all motored to Kevin's home at Lethbridge.

July 26 was a big celebration for Billy Henry of High River, who celebrated his 100th birthday as a Canadian Citizen. Babies born in the High River Hospital this centennial year, 1967, were presented with a citizenship certificate by two gentlemen from the Court of Canadian Citizenship at Calgary. Leanne, daughter of Mr. and Mrs. Allan Hurl and Allan, son of Mr. and Mrs. Robert Clemens of Mossleigh received certificates. The mothers were presented with a maple leaf designed pin presented by Mrs. Earl Lower of High River. These pins are very special as they were designed and made by Mrs. Earl Lower and Mrs. Jack Dougherty, members of the High River Hobby Club.

Mr. and Mrs. Clarence Green and Bob attended the wedding of Geri Panchuck and Jim Dean at Yorkton, Sask., on Saturday, August 1'. Jim taught school in Mossleigh two years ago. Mr. and Mrs. Dean will reside in Calgary and best wishes are extended them.

Mr. and Mrs. H. Leslie motored to Leslieville last Thursday and visited with Mr. and Mrs. Roy Leslie and Mr. and Mrs. Jack Leslie and family. From Leslieville Sonny and Bernice motored to Red Deer to take part in the trap shoot. Here they met Mr. and Mrs. Floyd Wark and Mr. and Mrs. Billy Peterson.

Mrs. Les Brown and children spent last week at Pigeon Lake with other members of their family.

Mr. and Mrs. Jack Thurber and Mrs. Floyd Wark and Donna were visitors to Expo the latter part of July.

Mr. and Mrs. Albert Brausse, Mr. and Mrs. Doug Green, Leonard Robinson and Murray Blair spent a few days vacationing in the States.

Mr. and Mrs. John Galla of Roseburg, Ore., are guests of Mr. and Mrs. Ken Gillanders. The latter is Ken's sister. They all attended a wedding of a nephew, Bill McDonald, son of Mr. and Mrs. Allan McDonald of Okotoks, on Saturday, August 12 at Red Deer. Before returning home they travelled to Sylvan Lake, Drumheller, and other points in Alberta.

Two ball games were played last Sunday at Wyndham Park with Mossleigh versus Pincher Creek. Mossleigh won 8-6 and 15-14. Pincher Creek will play Mossleigh on Sunday, August 20 at home.

REDLANDVIEW

Mr. and Mrs. George Fulton, Mr. and Mrs. Albert Markert and Ronnie attended the Millarville Fair on Sunday.

Friends of Mrs. Ted Hartung were sorry to learn that she is presently a patient in the Lethbridge Municipal Hospital and best wishes from the community are extended to her.

Mr. and Mrs. Garnett Birch and Janet of Strongfield, Sask., were week end visitors at the home of the Bill Birches.

Mrs. Eleanor Reeve of Turner Valley is visiting with her father, Miller White for a few days.

Visitors at the home of Mr. and Mrs. John Schierman last week included Mr. and Mrs. Rueben Rausch and sons of algary and Mr. and Mrs. Wickford and daughter, Phyliss, of Warner.

Friday visitors at the home of Mr .and Mrs. Neil Giles were Mr. and Mrs. Henry Dougan and Terry of Camrose, and Mr. and Mrs. John Hay and family of Kamloops.

Mr. and Mrs. John Scheirman, Sandra and Wesley spent a pleasent day in Banff last Wednesday.

Gev and Kathy Mainland of Calgary were visitors last week end at the Victor Fulton home.

Visitors last week at the Don MacKay home were the latter's brother-in-law and sister, Mr. and Mrs. Bill Tyler of Cutknife, Sask., and also Kim and Cori Whipple of Calgary.

Mr. and Mrs. George Hartung were Lethbridge visitors last Saturday.

There are 6,500 sq. miles of lakes in Alberta and good fishing is assured by a program of trout-stocking in lakes and streams.

MEL'S MOBILE WOODCRAFT
Cabinets — Renovations
Store Fixtures — Upholstery
MEL MARSHALL
Phone 485-2739 Vulcan

Molson's did - with 'EX'!
Always lively . . . never "in the rough" . . . that's *smooth-brewed* EXPORT beer. For smooth character and mellow taste - you can't beat an 'EX'!
SMOOTH-BREWED IN ALBERTA BY MOLSON'S

WHEAT CENTRE MOTORS LTD.

Anniversary Sale

New and Used Cars and Trucks — New Case Machines — Used Farm Machinery

Completing our 15th year in Vulcan — August 31st

1967 UNITS

1967 NEW M100 MERCURY TRUCK
Six cyl. Reg. $2989. Reduced to **$2557**

1967 NEW M100 MERCURY TRUCK
8 cyl. Ranger with auto. Reg. $3750. Reduced to **$3165**

1967 NEW MUSTANG
V-8 289 automatic. Reg. $3671. Reduced to **$3294**

1967 COUGAR DEMONSTRATOR
Reg. $4300. Reduced to **$3500**

1967 MERCURY BROUGHAM
Top of the line Mercury Reg. $5800. Reduced to **$4800**

1967 METEOR 4-DR. SEDAN
Reg. $3600. Reduced to **$3122**

1967 FORD CUSTOM SEDAN
Reg. $3489. Reduced to **$3038**

1967 FORD CUSTOM 500 SEDAN
Reg. $3933. Reduced to **$3384**

1967 FORD GALAXIE 500 4-DR.
In turquoise. Reg. $4255. Anniversary sale price **$3637.50**

1967 MERCURY 2-TON 500 TRUCK (NEW)
Reg. $4869. Reduced to **$4393**

USED GRAIN TRUCKS

1949 DODGE 2-TON
With Ebrow hoist, box and stock racks. Reg. $1000. Reduced to **$750**

1954 DODGE 2½-TON
With twin cyl. hoist, box and stock racks. Reg. $1500. Sale price **$1250**

1957 INTERNATIONAL 1¼-TON
Hoist, box & stock racks. Was $1500. Reduced to **$1250**

1958 FORD 3-TON
Box and Robin hoist. Was $2900, reduced to **$2350**

1965 MERCURY M100
V-8 and radio. Reg. price $1695. Reduced to **$1495**

1952 MERCURY FLAT BED 1-TON
Good running truck with excellent tires, 750 x 17 8-ply. Now only **$295**

1962 FORD ½-TON
Six cyl. Reduced to **$695**

1960 INTERNATIONAL ½-TON
Six cyl. A first class h.d. ½ ton. Reduced to **$750**

1965 INTERNATIONAL LOADSTAR
Chassis and cab only. New box and hoist available. Over $7000 new, now only **$3500**

USED CARS

1963 CHRYSLER 4-DR. SEDAN
A beautiful one-owner car, first time offered. Only **$1995**

1965 PONTIAC LAURENTIAN 4-DOOR SEDAN
Standard trans., radio. In first class condition **$1995**

1963 VOLKSWAGEN 1500 SERIES
Radio. Reduced from $1400 to **$1150**

1962 VOLKSWAGEN TUDOR
As is, and its pretty good **$400**

1962 ANGLIA STATION WAGON
First class little second family vehicle, very well kept. Reduced to **$495**

1962 SIMCA TUDOR
Reduced to **$250**

FARM MACHINERY

1965 CASE 930 COMFORT KING
Reduced to **$4995**

2— 1962 MASSEY 25's
With cab. First class shape. Each **$4800**

1962 MASSEY 95
With cab **$4800**

JOHN DEERE "R"
Reg. $1700, reduced to **$1450**

CASE 600 COMBINE
Complete with reel pickup. Ready for the field **$4400**

CASE 1000 COMBINE
With pickup and cab **$4100**

GRAHAM-HOEME CHISEL PLOW
Now only **$450**

WHEATBELT SPECIAL CHISEL PLOW
Reduced to **$750**

NEW MACHINES

NEW CASE 750 PULL-TYPE SWATHER, 16-FT. **$1660**

NEW CASE 16-FT. 950 S.P. SWATHER. Now **$5229**

NEW CASE 1060 COMBINE 14-FT.
With cab, chopper, reel and pickup **$12,250**

NEW CASE 460 COMBINE
Reg. $5681, reduced to **$4995**

Wheat Centre Motors LTD.

Vulcan's Ford and Mercury Dealer **J. I. Case Dealer**

✔ EAGLE AND NORTHRITE BALLPOINT PENS
✔ SHANNON FILES AND CLIPBOARDS
✔ STEEL RULERS 12" AND 18"
✔ BOSTITCH STAPLERS AND STAPLES

— at —

ADVOCATE OFFICE SUPPLIES

THE VULCAN ADVOCATE

Announcing –

our appointment as your new authorized source for heavy-duty air-cooled

WISCONSIN ENGINES

Our sign is new — and our inventory is complete to offer you convenient one-stop service for all your power requirements from *3 to 60 hp.* As your local authorized Wisconsin dealer, we can provide you with:

- **NEW ENGINES** from stock to minimize emergency downtime, or for timely replacement of worn-out Wisconsins or less rugged light-duty makes.
- **FACTORY-ENGINEERED PARTS** specifically designed for the unique specifications and performance characteristics of heavy-duty air-cooled Wisconsin Engines.
- **FACTORY-APPROVED SERVICE** by factory-trained mechanics to assure prompt satisfactory servicing and repairs of all models.

Make us your one-stop source for engines, parts, and service. Choose the engine you need from our complete Wisconsin line of 4-cycle 1-, 2-, and V-type 4-cylinder models, from 3 to 60 hp. Visit our show room — or call. We'll jump.

Richardson & Gould Ltd.

Chevrvolet-Oldsmobile Sales & Service
Phone 485-2211 Vulcan

ADVOCATE CLASSIFIEDS BRING SPEEDY RESULTS

BONNIE DOBSON. For seven years, folksinger Bonnie Dobson has been singing professionally in Canada and the U.S., at folk festivals, coffee houses and on record. As co-host (with Bruce Rogers) of CBC radio's light-hearted 1967 and All That she can croon an authentic ballad or pop tune, to the accompaniment of her guitar, and exchange friendly patter with the guests—each Friday evening on the CBC radio network.

District News

ALSTON

Friends will be sorry to hear that Arnold Becker is a patient in the Vulcan hospital. We hope that he has a speedy recovery.

Mr. and Mrs. Paul DeClercq of Calgary were Thursday visitors at the home of Mr. and Mrs. M. Beingessner.

Joey Drexter and Rick Murphy are guests this week of Keith Mueller.

Mr. and Mrs. Carman Jordan were Sunday visitors at the home of Mr. and Mrs. George Mueller.

Mr. and Mrs. Duane Forsyth and family of Welling, Elva and Richard Smith were Sunday visitors at the J. Carlson home.

Farmers in the district have been harvesting their fall rye this last week.

C. R. Middleton, Mr. and Mrs. Ivar Ivarson and Harlan are working this week at Turin.

Mr. and Mrs. Lawrence Modin and family of Elkpoint are visitors this week at the Hartley MacDonald home.

Jimmy Carlson was Phillip Selland's guest this week.

Guests on Sunday and Monday at the George Mueller home were Mr. and Mrs. Jim Mitchell, their family, and Mrs. Mitchell's mother.

Shower for Marjorie Lawrence

On Friday evening Marjorie Lawrence was honored at a shower which was held at the B. Mueller home. Marjorie, her mother, Mrs. George Lawrence and Mrs. Harold Gates were seated under a canopy of fall colors.

Preceding the opening of the gifts, several contests were enjoyed by the women present. The hostesses then presented Marjorie with their gift, decorated as a three tiered wedding cake, each tier containing a portion of the gift. The corsages were placed on top of this "cake" and later presented to Marjorie, Mrs. Lawrence, Mrs. Gates and Marjorie's maternal grandmother, Mrs. O. E. Sommers.

Marjorie very graciously thanked all those present for her lovely gifts and her shower. A lovely lunch was served by the hostesses to bring the evening to a close.

BERRYWATER

Mrs. Stan Wickstrom and Ronnie motored to Calgary Tuesday to meet Cheryl, who returned home from a holiday at Independence, Oregon. They returned home Wednesday.

Mr. and Mrs. Stan Martin and family of Vancouver accompanied by Mrs. Yvonne Young and family of Lethbridge were Thursday visitors at the home of Mr. and Mrs. Carson Love.

Mr. and Mrs. Clifford Webber and family holidayed at Jasper last week.

Mr. and Mrs. Bill Sharp and John, accompanied by Mrs. and Mrs. Les Greaves and family spent the weekend at Horseshoe Canyon, Drumheller, and were joined on Sunday by the Darwin Millers of Calgary. They also visited at the home of Mr. and Mrs. Ted Kiemele at Rumsey.

Mr. and Mrs. Bob Gerding and family picnicked in the Kananaskis on Sunday returning home by Nanton.

Mr. and Mrs. Ed Richardson visited for a week recently with relatives and friends at Calgary, Drayton Valley, Sylvan Lake and Warburg.

Miss Carrie Zuberbier of Rocky Mountain House spent the past week at the Frank Love home. Jimmy McAskile of Calgary and Danny Love are presently guests of the Love boys.

Mr. and Mrs. Bill Sharp Jr. were weekend visitors to Banff.

Mr. and Mrs. Jim McWha of Edmonton were Sunday dinner guests at the home of Mr. and Mrs. Ed Richardson.

Bert Johnson of Calgary was an overnight guest Wednesday at the Stan Wickstrom home.

Mr. and Mrs. Carson Love and family were visitors Sunday at the Reg Stein home where they renewed acquaintances with Mrs. Love's uncle and aunt, Mr. and Mrs. Ivan Locke.

Mrs. Len Marshall of Calgary was a weekend guest at the home of her son-in-law and daughter, Mr. and Mrs. Warden Budd.

Chester Wickstrom of Edmonton was a weekend guest at the Stan Wickstrom home.

Mr. and Mrs. Joe Gerding and family were Lethbridge visitors on Suturday.

Warden, Beverley and Robert Budd were business visitors to Calgary on Monday.

Guests at a Smith family reunion on Sunday at the home of Mr. and Mrs. Stan Wickstrom included the following: Mr. and Mrs. Donald Smith, Mrs. Ethel Myers, Edmonton; Miss Margaret Davies, Mr. and Mrs. Doug Smith, Byron and Teddy Salken, Mr. and Mrs. Russell Smith and Dwayne, Vulcan; Mr. and Mrs. Wayne Caswell, Coleman; Doug Smith Jr., and Miss Caroline Mulock, of Calgary.

BRANT

Mr. and Mrs. Ross Kennedy and Mr. and Mrs. Gary Kennedy were vacationing at Lake Blaine, Mont., and Spokane, Wash., recently.

Friends of Mr. Ted Olsen are pleased to hear he has been able to return home after undergoing surgery in the General Hospital in Calgary.

Mr. and Mrs. Floyd Olsen and Laurlie were visiting at the home of Mr. and Mrs. J. M. McKay of Calgary on Thursday evening.

Mr. and Mrs. Bob Gothard, Mr. and Mrs. Gary Kennedy and Mr. and Mrs. Ross Kennedy attended the Reid-Woods wedding in St. David's United Church, Calgary. The reception was held in the Highlander Motel. Errol Reid is the nephew of Mrs. Ross Kennedy. Mr. and Mrs. Errol Reid will reside in Coledale where they are both on the teaching staff there.

Mr. and Mrs. Harold Anderson of Turner Valley were visiting friends here last week. They had just returned home from a month's holiday in California. Mr. and Mrs. Anderson are former residents of the Brant district.

Mr. and Mrs. Jack Payce of Calgary were weekend visitors at the home of Mr. and Mrs. Fred Payce and boys.

Mr. and Mrs. Pat Gallagher and Danny have returned home from a three week holiday throughout northern Alberta and B.C.

Alberta's 13,000 oil wells are capable of producing one million barrels of oil daily.

Grain Bin Supplies

4" x 6"

Pressure Treated Skids

T & T Pressure Treated Flooring

PLYWOOD
IN ALL SIZES, PLAIN OR STAIN-COTE
10% Off

ROUGH LUMBER
OUTSTANDING QUALITY, FROM B.C.
10% Off

Peerless Wood Preservers

Phone 652-7112 RIGHT ON THE FOUR-LANE HIGHWAY CAYLEY, Alberta

DIETRICH
DENTURE CLINIC
SUITE 8—304 5th ST. S.
Above National Store
Phone 327-7244 Lethbridge
Walter Dietrich, C.D.M.

XL FEED & SUPPLY LTD.

BASSANO, ALTA.

would like to announce that they are now distributors for

Butler Bins & Farmstead Buildings

and will be happy to take grain in trade.

TELEPHONE 472-2744, BASSANO

TRY OUR

TV RENTAL SERVICE

If TV rental is more convenient to you, come in and talk it over. We have several sets ready to go, one of which might fill your needs. Rentals by the week or month.

M-J ELECTRIC LTD.

ELECTRICAL CONTRACTING & MAINTENANCE
In the Old Post Office Building, Vulcan
Gordon Orr, Manager
Office Phone: 48T5-2766 Home: 485-2198

James L. Greaves Estate — Farm and Ranch
(Known as the Hillmark Registered Hereford Farm)

Auction Sale

Acting under instructions from Mrs. Greaves and son, we will sell at Public Auction absolutely to the highest bidder the entire Herd of Registered Hereford Cattle, and complete line of Modern Power Machinery, Tools, etc., at the farm buildings being 8 miles East and 8 miles North of Milo; 15 miles South and 6 miles East of Cluny; or 84 miles Southwest of Calgary. Lunch served by local ladies organization at a nominal fee.

WEDNESDAY, AUGUST 30th

— SALE STARTS AT 9:30 A.M. —

89 — HEAD REGISTERED HEREFORDS — 89

Herd consists of 46 head of outstanding cows with 42 calves, 1 herd sire 5 years old. This bull is Ranger Mainoaks MRC 11, sired by Mainoaks Oscar Imported, the dam is Bell Domino Seth MRC 10.

This herd was started in 1948. At that time Mr. Greaves purchased the best females that were available and through the years has used the most outstanding bulls and every bull has a terrific pedigree. The first bull was Real Prince D 106, second bull Rimrock Prince Domino 5th, Britisher Douglas MRC 25, Beau Domino Seth MRC 5, Standard Lad 21N. We will have a six generation pedigree of every herd sire used in this herd displayed on sale day. This is one of the finest cow herds that you could possibly find anywhere on the North American continent. They are so uniform and correct on their feet and legs. The scale of the herd will range from 1400 to 1600 pounds in pasture condition and the present herd sire weighs over 2400 pounds. The reputation of the bulls raised from this great herd have been the calibre that at every sale they went out and topped it. This is an opportunity for those looking for elite breeding stock, cannot afford to miss. Remember the sale date— Aug. 30th, Wednesday. We plan to start selling the cattle at 2:00 p.m.

— MACHINERY, BLACKSMITH TOOLS, ETC. —

1965 Dodge 2-Ton V-8 Truck, 400 series, equipped with metal box and hoist and stock racks, 2 speed axle and radio, mileage is 5,178; 1962 Case-o-matic 730 Gas Tractor, fully equipped, also with heat houser, 1885 hrs.; No. 40 Cockshutt Tractor and loader, snow plow, manure and gravel bucket; 1966 CCIL 18-Ft. Self-propelled Swather; 2 IHC 12-Ft. Press Drills, complete with fertilizer and grass seeding attachments; Massey-Harris Tiller, seeder box, complete; 10-Ft. Victory Blade; 14-Ft. John Deere Rod Weeder, 1961 model; 2 10-Ft. Rod Weeders; 1964 Model 4-Bottom Breaking Plow; 1964 Model 2 7-Ft. Section Noble Blade, complete with hydraulic rams and hitch; Massey-Ferguson p.t.o. Baler, 1960 model; Bale Loader and engine on 2-wheeled transport; 1960 Oliver 12-Ft. Double Disc; Linden Post Pounder equipped with hydraulics, 1965 model; 2-Wheeled Tractor, John Deere, Manure Spreader, 1960 model; 1960 John Deere Side Delivery Hay Rake; 1962 Model Arrow Weed Sprayer, equipped with 40-ft. booms; 1963 Model Chaff Blower; IHC 7-Ft. Power Mower; 4-Wheel Lowboy Wagon; Tumble Bug; 1966 Melco 7-Inch Grain Auger, 36 feet long; Mayrath Grain Loader and 10-ft. extension; Metal Calf Creep Feeder; Galvanized Water Tank; Robin Post-hole Auger; Link Grain Cleaner; 3-Bottom Breaking Plow; 16 x 8 Cattle Self Feeder, new; 18-Ft. 4-Inch Grain Auger with electric motor; New Diamond Steel Cattle Chute; 18 x 10 Cattle Shed; 2 Cattle Scratchers; Four well-built Portable Feed Bunks; 3000-lb. Sure-Way Cattle Scale; Davis p.t.o. Grain Roller, complete with auger; McLeod High Capacity Grain Grinder; Quantity of Beet Molasses and Barrels

- As you will note, practically all the equipment is late model, has always been under cover and is in perfect repair.

— BLACKSMITH EQUIPMENT AND MISCELLANEOUS —

Forney Electric Welder, 2 years old; Electric Craftsman Power Drill; Power Bench Grinder; Set Taps and Dies; Vise and Pipe Threader; Log Chains; Large Quantity New Bolts and Nuts; Socket Set; Large Coal Furnace; Wood and Steel Bits; Cement Mixer; 10 Sacks Cement; Quantity of Insulation; Quantity of Iron; Several Cement Blocks; 200-Gal. Steel Tank; Dirt Slip; Several Bull Halters and Horn Weights; Cattle Sprayer; Quantity of Salt; Propane Bottle and Torch; Pump Jack; Large Fire Extinguisher; Quantity New Posts; Water Pump and Air-cooled engine, complete; Quantity of new and used Barb Wire and Page Wire; Shovels, Forks; Hammers, Saws, Pipe Wrenches, Set of Heavy Rope Block and Tackle.

AUCTIONEER'S NOTE:— Those attending this sale, I am sure will agree that with the care and repair of the equipment, the quality and the breeding of the cattle, and the impression left from this entire operation, that Mr. Greaves was certainly worthy of a Master Farm Award.

—J. Allen Baker.

For further information and catalogues, contact Mrs. Greaves or the auctioneers

MRS. J. L. GREAVES and LYLE, Owners — Ph. 444-2207, Milo

— AUCTIONEERS —

Gerry Going
Lic. No. 298
Phone 652-7523
Black Diamond

Allen Baker
Lic. No. 207
Phone 652-7261
High River

SALE CLERKS: Chancy Howe and Dick Liddell

Summer Wedding For Lynda Dann

A pretty wedding was solemnized on Saturday, July 8, 1967, at the Vulcan Church of Christ when Lynda Ruth Dann, daughter of Mr. and Mrs. Bennie Dann of Vulcan, Alta., was united in marriage with Arthur Dale Fewings, son of Mr. and Mrs. Ray Fewings of Pierson, Man. Rev. Ron Pelham officiated.

The bride, given in marriage by her father, wore a floor-length A line gown of puffed brocade made in Empire style. Her mantilla style veil was of illusion net bordered with lace and flowing into a train. Her dress and veil were made by her mother. The bridal bouquet was of red roses.

The four bridesmaids wore identical floor length gowns of crystal ice crepe in the same style as the bride's dress and made by Mrs. Blaine Middleton.

Karen Boutland, as maid of honor, and Carol Jepps were in yellow, and Carol Wellman and Robin Fewings, sister of the groom, were in blue. All wore matching headpieces of tulle and crystal ice crepe. Their flowers were white carnations with the centers tinted to match their dresses.

Attending the groom as best man was his brother, David Fewings of Toronto. The ushers were David McKay, Norman Dann and Eric McKay, all of Vulcan.

Organist for the wedding was Mrs. Ivan Haga, aunt of the bride and the soloist was Mrs. Jack Leslie, cousin of the bride.

For her daughter's wedding, Mrs. Dann wore a sheath dress of green lace with a matching ¾ coat of the same material and white accessories. Her corsage was of yellow roses.

For her son's wedding, Mrs. Fewings wore a sheath dress of shocking pink and white accessories. Her corsage was of pale pink roses.

A reception was held following the wedding in the Vulcan Lodge Hall. Mr. Walter Dann, uncle of the bride was master of ceremonies. Mr. Ivan Haga, also an uncle of the bride, gave the toast to the bride, to which the groom ably responded.

David McKay gave a toast to the bridesmaids. Miss Brenda Haga entertained with two vocal solos. A telegram from Marie Dann in England was read.

Guests attending were from Vulcan, Champion, Carmangay, Calgary, Leslieville, Toronto, and Pierson, Man.

Mr. and Mrs. Dale Fewings are now residing at 1005 20th Ave. N. W. in Calgary, Alta.

B & B Service
ARROWWOOD
Firestone Tires
Maple Leaf Products
PHONE 534-3828

District News

ARROWWOOD

Congratulations to the Grade 9 students who passed. Brenda Williams and Dennis Brown passed with Honors.

Dennis Brown and Gary Nelson are attending hockey school in Calgary for the next ten days. Allan Barr has just completed a two week course at hockey school.

Barbara Zahursky was home for the weekend. Barbara is working in Calgary now.

Get well wishes go out to Shorty House who is a patient in a Calgary hospital.

Mrs. Frank Tharle from Penticton has been visiting in the district.

Barbara and Brenda Roberts have been visiting their sister, Mrs. Chuck Stokes at Lomond. Mrs. Stokes returned home with them to spend a few days with her parents, Mr. and Mrs. George Roberts.

Mr. and Mrs. Archie Harrison from Banff spent the weekend at the home of the latter's sister, Mr. and Mrs. George Roberts.

Mr. and Mrs. Bill Barnes from Ponoka spent the weekend at the home of the latter's parents, Mr. and Mrs. Chester Armey. Mrs. Barnes stayed to spend the week with her parents.

Mr. and Mrs. Merle Willett from Burbank, Calif., are visiting in the district with their niece, Mrs. George Roberts and their nephew, Chester Armey.

There was a family picnic at the home of Mr. and Mrs. C. Armey on Sunday. Those present were Mr. and Mrs. Harrison from Banff, Mr. and Mrs. Barnes from Ponoka, Mr. and Mrs. Chuck Stokes from Lomond, Mr. and Mrs. Willett from California, Ed Armey from Calgary, Mr. and Mrs. Geo. Roberts and family, Mr. and Mrs. Hubert Bexte and son and Gerald Armey.

Mr. and Mrs. Dodd House and Mr. and Mrs. Forest House have had members of the House family visiting with them. Picnic dinners at the latter's homes on Saturday and Sunday. Guests were Mrs. Ruth McBride from Gardiner, Ore., Bob House from Elkton, Ore., Mr. and Mrs. Jack Jensen and boys from California, Jim House and Mrs. Blanche Tonner from Martin City, Mont., Mr. and Mrs. Jim Craig and family, Mr. and Mrs. Don McBride and family from Calgary, Mrs. Agnes Palmer from Milo, Mr. and Mrs. Herb House and family, Mr. and Mrs. Dale Wyatt and family, Mr. and Mrs. Gene House and son, Mr. and Mrs. Art Reed and son.

Mr. and Mrs. C. Bray from Black Diamond visited for a few days the past week with her sister, Mrs. F. H. House.

Mr. and Mrs. Ralph Oberholtzer and family spent a few days at Banff this past week.

Mr. and Mrs. R. Beagle and family spent Sunday at Happy Valley.

Mr. and Mrs. Marvin Winch of Edmonton were visiting in the district during the weekend.

Get well wishes go to those who are patients in the Vulcan hospital, Tom Dunn, Joan Pobst and Murray King.

Mr. and Mrs. Bud Beckner of Calgary are visiting in the district.

There has been no rain to speak of in the Arrowwood district since June 17. Mustard and barley crops are being swathed and combined, also some wheat crops.

Congratulations to Mrs. Sam Francis on winning a trip to Vancouver to participate in Windfall, the Royalite T.V. program.

The only thing we have to fear is fear itself. —Franklin Roosevelt

KIRKCALDY

Mr. and Mrs. Bob Cutler and boys, Mr. and Mrs. Morley Scobie and Lynn attended a 4-H Horse Show at Olds on August 10. Bobby Cutler and Lynn Scobie participated with other members of the Vulcan 4-H Club, the former winning reserve championship with his two-year old entry, Skeeter.

Mr. and Mrs. Stan Comstock returned home on Sunday from a ten-day holiday spent at points in the U.S. and B.C.

Mr. and Mrs. John Roebuck and Cheryl accompanied by Miss Lorraine Roebuck of Calgary returned recently from a motor trip through the Okanagan Valley and Rogers Pass.

Weekend visitors at the Mallory and Carnegie homes were Mr. and Mrs. Jim Patton of Calgary, Mr. and Mrs. Gus Darmeyer and family of Lethbridge, Buster Carnegie of Edmonton, Mr. and Mrs. Bob Cummings of Terrace, B.C. The latter are visiting their respective parents, Mr. and Mrs. Art Thurley, and Mrs. Elva Carnegie before their move to Chetwynd, B.C.

Mr. and Mrs. Bert Maisey visited at the home of their son and daughter-in-law, Mr. and Mrs. Darrel Maisey at Lethbridge for two days last week, and accompanied them on a fishing trip to Lundbreck.

Calvin Damaskee of Delia, Alta. has been visiting at the homes of Mr. and Mrs. Donnie Robbie, Mr. and Mrs. Russell Robbie for the past week.

Mr. and Mrs. Bill Flynn and boys visited friends at Cardston Hospital and continued to Waterton Lakes for the weekend.

Mr. and Mrs. Evan Munro and family, Mr. and Mrs. Arthur Jones and girls holidayed for several days on a motor trip to Edmonton, Jasper and Banff.

Mr. and Mrs. Glen Bateman, Linda and June motored to Creston, B.C., to holiday with relatives for ten days. Miss Linda Bateman remained to visit her grandparents for a longer time.

But Man, proud Man, dressed in a little brief authority, plays such fantastic tricks before high heaven as makes the angels weep.
—Shakespeare.

Congratulations to . . .
SUBURBAN PROPANE
on the official opening of their Vulcan plant.
ELECTRICAL WIRING WAS DONE BY
M-J ELECTRIC LTD.
Phone 485-2766 Vulcan

Come in and meet
D'arcy Scott of CFCN
— AT —
SUBURBAN PROPANE
Vulcan Plant
FRIDAY, AUG. 25th, 1-8 p.m.

Congratulations . . .
to **SUBURBAN PROPANE**
on the official opening of their Vulcan plant.
★
As a user of propane gas, we appreciate the excellent service we receive from Suburban Propane.
NOR-ANN DAIRY BAR
Phone 485-2595, Vulcan

Vulcan **GRAND OPENING** Vulcan
SUBURBAN PROPANE LTD.
TOPS IN SERVICE AND QUALITY MERCHANDISE

PRIZES
To the value of approx. $700.00
FREE DRAWS for—
☆ Bar-b-que
☆ Teflon Pots and Pans
☆ Camping Equipment
☆ Torch, Hose, Reg. and Cylinder
☆ 2 Humidifiers and Hygrometers
☆ Plus Many More

Marv Kirk
Meet your friendly manager and staff

★ See factory representatives demonstrate Beach, Siegler, Enterprise and B.D. Wait appliances.
★ Refreshments:— Free coffee and doughnuts and refreshments for the kiddies.
★ Come and meet a top CFCN personality:
D'arcy Scott

GRAND PRIZE
30-GAL. PROPANE WATER HEATER
1200 GALS. OF PROPANE
— TO BE DRAWN IN LOTS OF 100 GALLONS —

PLACE: SUBURBAN PROPANE LTD., VULCAN, ALTA.
AT OLD CANADIAN WESTERN NATURAL GAS SITE
DATE: **Friday, August 25**
TIME: 1:00 P.M. TO 8:00 P.M.

Mr. and Mrs. Joe Moreau and family of Innisfail spent the weekend at the George Kiemele home.

Mr. and Mrs. Hank Rutberg and Cal have returned from a holiday spent in British Columbia.

SCHOOL STARTS SEPT. 5th—

CCHS RINGS

GET YOUR'S NOW

BASSETT'S JEWELLERY

VULCAN THEATRE

THURS., FRI. AND SAT., AUG. 24-25-26, AT 8:00 P.M.
FOR HIRE:— Deadly Weapons!
"DEADLIER THAN THE MALE"
Starring Richard Johnson, Elke Sommer, Sylvia Koscina, Nigel Green and Suzanna Leigh.
Technicolor — Techniscope

MATINEE SATURDAY, AUG. 24th, AT 2:30 P.M.
TUESDAY AND WEDNESDAY, AUG. 29-30, AT 8:00 P.M.
"RED TOMAHAWK"
Hell bent to head off the West's worst massacre!
Starring Howard Keel, Joan Caulfield, Broderick Crawford, Scott Brady and Wendell Corey.
— IN COLOR —

Betty Ann Shoppe
GRAND OPENING SALE
continues all this week

WINNERS of Free Merchandise Awards to date are: Mrs. Ruby Engen, Vulcan; Mrs. Y. Robertson, Vulcan; Teresa Sweneveld, Blackie; Mrs. A. Hongel, Calgary; Wendy Weber, Blackie; Mrs. S. Rogers, Nanton.

Further draws are being made each day this week. Enter now — you are under no obligation to make a purchase to enter.

Betty Ann SHOPPE
VULCAN'S SMART STYLE CENTRE

BRIEF ITEMS OF LOCAL INTEREST

Ben Gagan of Lethbridge spent several days last week at the home of his son-in-law and daughter, Mr. and Mrs. Glen Deglow.

Friends of Mrs. Casper Klotz will regret to learn that she has been a patient at the local hospital for the past week.

Mr. and Mrs. Joe Tompte, and Rudy and Clarice Erkkila of Superior, Wisc., were recent guests of Mrs. Irma Middleton.

Visitors Saturday at the A. Godkin home were Jennie, Ellen and Luther Somerville of Calgary, Mr. and Mrs. R. McComb and Sandra of Claresholm, Mrs. Ellin Somerville and Iva of Rolling Hills, Alta.

Weekend guests at the home of Mrs. Laverne Myers were Mrs. Billy Myers of Edmonton and Mrs. Jim Hampton of Black Diamond, accompanied by her daughter, Mrs. Beulah Olsen of San Jose, Calif.

Mr. and Mrs. Clifford Webber and girls spent last week vacationing at Jasper.

Mr. and Mrs. Dave Crabb spent the weekend at the Bob Dann home at Whitla, Alta.

Recent guests of Mr. and Mrs. E. G. McPherson were Bert Nevins of Puyallup, Wash., Mr. and Mrs. Harry Flynn of Calgary, and Mr. and Mrs. R. E. Pedersen of Medicine Hat. Later the Pedersens accompanied by Mrs. Dora Willard left on a motor trip to B.C. points.

Dr. and Mrs. Fred Schneider and family moved at the weekend to the C. W. Loose farm, which they recently purchased. Mr. and Mrs. "Swede" Robertson have since taken up residence in the former Schneider home in town.

Mrs. Les Marshman of Calgary was a recent visitor at the Ernie Bowie and Dave Crabb home.

Mr. and Mrs. Dave Will and son, Darcy of Calgary spent the weekend with Mr. and Mrs. George Will.

Mr. and Mrs. Percy Simpson of Calgary were Sunday guests at the home of Mr. and Mrs. John Simpson.

Mr. and Mrs. R. J. Buehler, accompanied by Mrs. Eunice Laroche spent Sunday and Monday on a trip up the Kananaskis Highway.

Mrs. Florence Fitzpatrick accompanied her two grandsons, who had been visiting with her, to Red Deer, where she is spending the week with her son-in-law and daughter, Dr. and Mrs. Ian Younger.

Mr. and Mrs. Garth Olsen of Ponoka are guests this week of the latter's mother, Mrs. H. H. Mumby, Larry and Carol.

Linda and Larry Sales of Edmonton are presently guests of their grandparents, Mr. and Mrs. A. Sales.

Mr. and Mrs. Charles Budd and family of Brooks and Mr. and Mrs. Oswald Schaum were Monday visitors at the Dave Schierman home. Wendy Schneider is spending this week as the guest of Eunice Schierman.

Mrs. Violet Robson of Calgary was a recent guest at the home of her son-in-law and daughter, Mr. and Mrs. Don Mitchell.

Bill Lothiam of Queenstown has been holidaying with his grandparents, Mr. and Mrs. A. Godkin for the past week.

Miss L. Muckle of Blenheim, Ont., spent the weekend with her cousins, Mr. and Mrs. O. B. Roe and also visited at the Pat Roe home.

Recent guests of Mr. and Mrs. Boyd McKay were the former's brother-in-law and sister, Mr. and Mrs. W. Roberts and Diane of Windsor, Ont., and another sister Miss Ruth McKay of Vancouver, B.C. and the latter's brother-in-law and sister, Captain and Mrs. R. McInnes of Lima, Peru.

WEDDING ANNOUNCEMENT

Mr. and Mrs. Ralph Mackenzie announce the engagement of their only daughter, Alma Mae to Harris Lust, son of Mrs. Lorna Lust of Lethbridge and Emil Lust of Calgary. The wedding will take place on Saturday, Sept. 16, 1967 at 4:00 p.m. in Wesley United Church, Calgary. 4-1x

CHAMPION

W.I. MEETING

The Women's Instiute met at the home of Mrs. Henry Ferguson with the president, Mrs. Nowlin, in the chair.

We were pleased to have Mrs. Carl Mark (nee Ethel McDougal) from South River, Ont., who is a W.I. member there. Also Mrs. McLean from Lethbridge.

Miss Cullen, Home Economist, gave an illustrated talk on "Women's Place" which should be equal right. Everyone enjoyed it.

Mrs. Nowlin thanked Mrs. Mallory and Mrs. Carnegie for judging the bicycles in the Centennial parade.

Mrs. Frieda McRoberts is a house guest this week at the home of Mr. and Mrs. Keith Healy.

Mr. and Mrs. Max Kehr and family were recent Jasper holiday visitors.

Mr. and Mrs. H. Marshman have returned from a holiday spent at Yellow Stone Park, Wyoming.

Mrs. Russel Graham has been an Expo visitor for the past ten days.

Recent guests at the home of Mr. and Mrs. Ray Bagozzi were Floyd and Beth Machacek.

Mayor and Mrs. G. C. Ness are presently holidaying at Denver, Col., and other U.S. points.

GWG Clearance

DISCONTINUED LINES. SAVE 30% TO 50% ON FIRST QUALITY CASUAL WEAR. STYLES FOR MEN, WOMEN, BOYS AND GIRLS.

G.W.G.
MEN'S SLIM KOROTRON SLACKS
Never press executive style, 85% cotton, 15% nylon. Slim legs, belt loops and no cuffs. Bone shade. Reg. 8.95 ..... 4.99

G.W.G.
YOUNG MEN'S COLLEGIATE CASUALS
Self belt band, no cuffs, sturdy cotton twill. Bone shade. Reg. 6.95. Now 3.99

G.W.G.
GIRLS' COLLEGIATE SLIMS
Tough and tidy hard wearing twill that retains its shape after repeated washings. Blue, grey or red. Sizes 7-12. Reg. 5.95 ..... 2.99

G.W.G.
BOYS' COTTON PANTS
Best quality cotton in collegiate styling. Lots of wear at a low price.
Sizes 7-12. Reg. 3.95 ..... 1.99
Size 13-16. Reg. 4.95 ..... 2.79

G.W.G.
BOYS' KOROTRON SLACKS
Never press in traditional style, belt loops, no cuffs, slim leg, 85% cotton, 15% nylon.
Sizes 7-12. Reg, 5.95 ..... 2.99
Sizes 13-16. Reg. 6.95 ..... 3.99

G.W.G.
GIRLS' COWBOY KINGS
Heavy Weight drill slacks in popular western look. Sand shade only. Sizes 7 to 12. Reg. 5.95 ..... 2.99

G.W.G.
LADIES' DRESS SLIMS
Fully washable proportioned lengths, first quality slims. Reg. 5.95, now only 2.99

G.W.G.
LADIES' CASUAL SLIMS
Tough and tidy twill, collegiate styling, fully washable, side zipper. Blue, green and burgundy. Reg. price 6.95 ..... 3.99

QUANTITIES LIMITED — SHOP EARLY FOR BEST SELECTION

PHONE 485-2420
ROBINSON STORES
Retailers of Dry Goods Variety Store Merchandise

Vulcan Food Market

Phone 485-2156— Free Delivery. Two Deliveries Daily— 11:00 a.m. and 4:00 p.m.
SPECIALS EFFECTIVE:— THURSDAY, FRIDAY AND SATURDAY

FALL Harvest OF FOOD VALUES

PINECREST GRADE "A"
FRYING CHICKEN
Whole body, 3-4 lbs. average. Lb. ..... .47

BAR-B-Q CHICKEN, each . . 1.49

Steak Choice Round. Lb. ..... .79
Wieners Hot Dog, pack ..... 2 lbs. .99
Bacon Tulip tins. Lb. ..... .99

SAUSAGE MEAT
Slice and fry. 1-lb. pack ..... .49

PORK RIBLETS Lb. ..... .39

Burns Midget HAM 1½ lbs. 1.79

"FRESHEST BY FAR" QUALITY PRODUCE
Prune Plums B.C. Italian. Case 2.99
Watermelons Lb. ..... .09
Canteloupe Jumbo ..... 4 for 1.00
Lettuce Each ..... .25
BANANAS, Chiquita, 3 lbs. 59

"Peak-of-the-Season" For Canning NOW!
B.C. PEACHES, PEARS & PLUMS

FROZEN FOOD
ICE CREAM Crystal, first quality. ½ Gals. .... .99

SWANSON MEAT PIES Chicken, Beef and Turkey— 2 FOR .69

COD FISH STICKS Rupert Brand, 8 oz.— 2 FOR .79

TISSUES Family Cashmere .. 12 FOR 1.00

JAM Apple and Strawberry. 4-lb. tin ..... .89
HEINZ KETCHUP 11 oz. 3/.89
POLISH DILLS Bicks, 48 oz. ..... .79

BEAT THE HEAT WITH PURE JUICES
APPLE JUICE Sunrype Blue Label, 48 oz. ..... 3/$1
Pineapple Juice Pure Aloha, 48 oz. 3/.89
ORANGE-COT NECTAR Sunripe, 48 oz. 2/.89
INSTANT COFFEE Nabob. Serve iced. 10 oz. 1.49
POP 10-oz. tins ..... 10/$1
CASE OF 24 ..... 2.29

SALMON Clover Leaf Fancy Pink. Lb. ..... .73
TUNA Chunk Style, ½'s 2/.79
PORK & BEANS Libby's, 14 oz. 4/.95
CREAMED CORN Libby's, 14 oz. 5/.89

Honeyboy Bread King Size 5 loaves 1.00
POTATO CHIPS Nalley's Tri-pack, 9 oz. 2 for 1.00
FLOUR Robin Hood, 20 lbs. 1.59
JELLO POWDERS All flavors. 3 oz. 6/.69

— SUGAR SALE —
25 lbs. white 2.39
10 lbs. white 95
Yellow Sugar, 5 lbs. . . .59
Yellow Sugar, 2 lbs. . . .27
Icing Sugar, 2 lbs. 27

MIXED FRUIT Glazed, 8 oz. 2/.59
DREAM WHIP 4 oz. ..... .49
CAKE MIXES Robin Hood Twin Pak 2/.89
PANCAKE SYRUP Nabob, 44 oz. ..... .59

OXYDOL King Size Detergent 1.59
JOY Detergent, 32 oz. ..... .85
JERGEN Beauty bath bar, 6-bar pack ..... .79

PETERSON
FARM EQUIPMENT LTD.
JOHN DEERE DEALERS
GOODRICH TIRES
STURDIE OILS
Milo, Alberta

MILO MOTOR SERVICE
YOUR MASSEY-FERGUSON DEALER
— Phone 12 —
MILO, ALTA.

Watch For
Channel 4 T V B-I-N-G-O
Starting Sept. 1, 1967
Bartman's Pharmacy
Your Channel 4 BINGO DEPOT

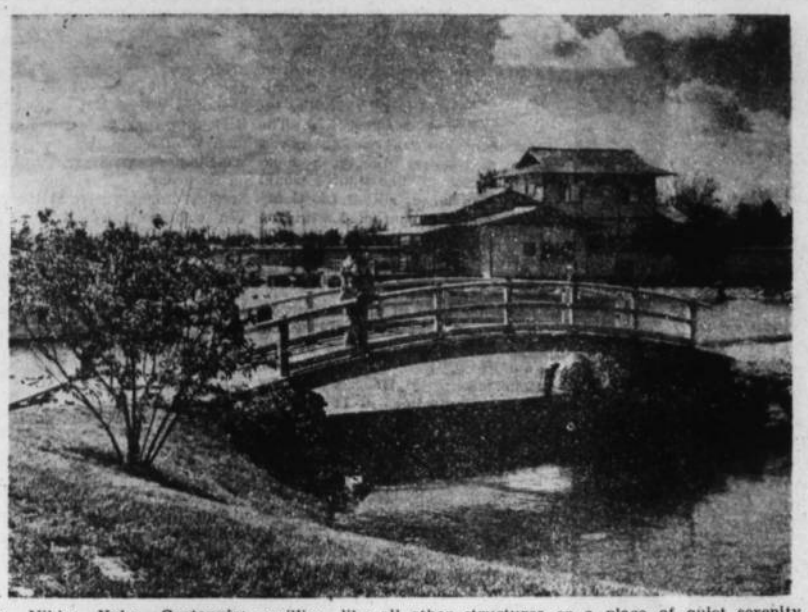

The Nikka Yuko Centennial Garden is the pride of Lethbridge as the city's major Centennial project. In the background is the pavilion, the focal point of the garden. Built mostly of a very rare wood, Cypress from Taiwan, the pavillion, like all other structures in the apanese Garden, was designed and built in Japan and shipped to Lethbridge where it was reassembled. This type of garden is not to be considered a summer resort or picnic grounds, but rather a place of quiet serenity and thoughtful appreciation of the rare beauty of nature. The garden was officilly opend Friday, July 1* by Their Imperial Highnesses Prince and Princess Takamatsu of Japan.

District News

MILO

Mr. and Mrs. C. L. Beckner were Calgary visitors on Thursday.

Merv Goldthorpe of Vulcan called at the Ken Stumpf home on Thursday.

Construction has begun on the Joe Thomson Jr. house.

Mr. and Mrs. Charlie Campbell and family of Moose Jaw, Sask., were recent visitors at the Art Peterson home.

Mr. and Mrs. Lawrence Smith are the proud owners of a new Ford car.

Mr. and Mrs. Wilf Bittorf were Calgary vistors on Thursday afternoon.

Mr. and Mrs. Bill Deitz were Calgary visitors on Friday.

Mr. and Mrs. Ralph Hall had friends from Vancouver visit with them the first of the week.

Mr. and Mrs. Robbie Thomson and boys of Calgary spent the weekend at the Phillips and Thomson homes.

Mr. and Mrs. Joe Clements of Calgary were weekend visitors at the Bill and Lawrence Clements homes. Mrs. Dave Clements, Darlene and Larry returned to Calgary with the Joe Clements to spend a few days.

Miss Jean Thomson R.N. from Vancouver is holidaying at the home of her parents.

Some swathing of crops is under way in the district and some barley crops have already been combined.

Sunday dinner guests at the Joe Thomson Jr. home were the Robbie Thomsons, the Gladys Phillips, the Joe Thomsons Sr., and Ian and Jean Thomson.

The Bill Blacks are the proud owners of new Pontiac car.

Mr. and Mrs. Walter Gorzitza and family left Friday for several days holiday.

Mr. and Mrs. Henry Allergoth of Medicine Hat were in Milo last Sunday for the Lions' community barbeque and spent the weekend as guests of Mr. and Mrs. Bob Bertrand.

Mr. and Mrs. John Rhodes and family of Edmonton, Mrs. Gladys Baden of Calgary and Mrs. Howard Nixon of Nanton were last weekend guests at the Vic Bertrand home. While here they attended the FWUA 50th anniversary and the Lions' community barbeque.

Mr. and Mrs. Jay Bartsch and son of Calgary spent last weekend at the Bob Bertrand home.

Sam McCord of Calgary spent a few days at the home of his son and daughter-in-law, Mr. and Mrs. Norman McCord.

Weekend guests at the Gordon Ivers home were Mr. and Mrs. Charlie Lewis, Mr. and Mrs. Charlie Carson, Mr. and Mrs. Art Forster and Mr. and Mrs. George Stark.

The Lions' community barbeque which was held last Sunday at Lake McGregor was a huge sucess with over 900 people being served.

Mr. and Mrs. Len Comeau are presently holidaying at Kamloops, B.C.

BLACKIE

While residents here are complaining of the heat, word has been received from Ahwaz, Iran where Sam and Dennis Suitor are employed of temperatures soaring to 188.6 degrees. Sunday July 16 the sun temperature shot up to a record breaking 188.6 degrees Fahrenheit, (87C). It was the hotest ever recorded anywhere in Iran. It killed four people and sent hundreds fleeing the city. The heat also; struck scores down with heat-stroke and kept hospitals and first aid units busy treating sun casualties, put cooling systems in many city buildings out of commission; melted the asphalt on all roads. Traffic which ventured on to them found progress hard as tires sank deep into the sticky tar. It was too not for anything in Ahwaz. Everything burned to the touch. and you could fry an egg on the sidewalks. Refrigerators were in some cases useless, food and milk went bad by the hour and clothes were drenched within seconds of putting them on. A weather bureau spokesman said that a strong heat wave had settled between the 20th and 30th parallels. As a result Ahwaz was hotter than the Equator. Tehran, which has also been experiencing unusually warm weather, was mild by comparison with a mere 104F. (40C).

Mr. and Mrs. George Whillans and Dianne returned home from a trip to northern Alberta and B. C. They visited George's brother, Bill, at Manning, Alta., and Hean's sister and other relatives in the Okanogan Valley before returning home.

Carl and Lucy Sheppard from Kansas have been guests of their cousin, Mrs. Geo. Whillans and family.

Mr. and Mrs. Bob Deans and family of Three Hills ere guests of friends in the district.

Congratulations are extended to Mr. and Mrs. Gordon Sewell on the occasion of their 79th and 80th birthdays. Open house was held Sunday at the home of Mr. and Mrs. Dennis Sewell where many of their friends called to wish them many happy returns.

Congratulations also to Mr. and Mrs. Leonard Vanderploeg who celebrated their 25th wedding anniversary Sunday August 20.

NEWS FROM BLUNT'S NURSING HOME

Tiny Ost visited for a few days with his sister, Mrs. Gilbert Vooys of Milo.

Henry Davidson enjoyed dinner and day out with Mr. and Mrs. A. L. Finlayson.

The residents and staff are appreciative to Rev. W. Dormer of the Vulcan United Church and Mrs. Emma Smith of Carmangay for their entertainment on the piano and also to Mrs. Roy Adams of Milo for the fresh raspberries, Mrs. Cal Hollister of Kirkaldy for the bouquet of Gladioli and Mrs. Hazel Cowgill of Champion for the basket of Gladioli.

Many of the ladies have enjoyed the afternoon drives by members of the Kinettes.

A bridal shower was held at the home of Mrs. M. Heer in honor of Mrs. Alta Plant, one of the members of our staff.

A surprise farewell was held for Mrs. Olive Fitzpatick by members of the staff. Mrs. Fitzpatrick is leaving Vulcan by the end of the month to make her home in Picture Butte.

We have appreciated the help both full and part-time of the following students through the summer; Wendy Main, Lorraine Daniels, Francis Plant, Susan Giles and Bev Grant.

Visitors at the home came from Lethbridge, Calgary, Edmonton Champion, Lomond, Milo and surrounding districts.

It is difficult to begin a civilization without machinery as it is to maintain it without slaves. — Durant.

DON'T . . .
. . . GIVE THAT PRINTING JOB TO A CITY SALESMAN.
FOR BEST OF QUALITY PRINTING AT LOWEST POSSIBLE PRICES - SEE
The Advocate
Phone 485-2036 - Vulcan

USED FARM MACHINERY

NEW HOLLAND 271-T PTO BALER
Hydraformatic, counter, P.U. guide wheels, tongue jack, two season use $1485

NEW HOLLAND HAYLINER, 68T
converted to new P.T.O. drive — fully reconditioned, ready to go $960

NEW HOLLAND SUPER 77
4-cyl. engine, hydraformatic, 16" x 18" bale size. A lot of unused baling service for less than price of engine $665

M.F. NO. 1 BALER
With engine, fully equipped otherwise, 16" x 18" bale size, low baling use, reconditioned where needed $790

I.H.C. 46-T PTO BALER
Counter, p.u. wheel, loading chute extension, toe bar. Better than average condition $970

GRAHAM-HOEME 11-FT.
With 2-ft. extension, new 2 x 1 x 22" shanks hyd., with sweeps approx. 60% $295

Central Garage
"Where our customers send their friends"
Phone 485-2246 Vulcan

Village of Milo
WARNING TO YOUNG SPEEDERS

The Village of Milo will no longer tolerate the street "buzzing" by young drivers that has been going on this summer. It is highly dangerous to life and limb as well as being a real public nuisance in the way of dust and noise. These young people have absolutely no consideration or respect for the people who live along these streets and who have to keep their doors and windows shut in real hot weather in order to keep the dust out of their houses.

As motor bikes are also a real nuisance again, we have no choice but to enforce Bylaw No. 50, which prohibits bikes from using all streets except Railway Ave. and 1st St. South up to the school.

We urge and appeal to every Milo citizen to co-operate with the Village Council in getting these young offenders' license numbers or names. Please turn this information in to the Village Council, who will turn it over to the R.C.M.P. so that action may be taken against the offenders. This applies to all motor vehicles speeding in the village, including cars, trucks and all types of motor bikes.

VILLAGE OF MILO COUNCIL

New Machines—
Combines, All Swathers, PTO and SP, purchased now will have waiver of finance until May 1, 1968.
Tractors: until April 1, 1968.

Used Combines—
SP and Pull Type—waiver of finance until May 1, 1968. Tractors: until April 1, 1968.
35% Down on New.
40% Down on Used.

Tractors—
5010 John Deere.
1200 Case.
—and other good ones.

SOME REAL GOOD HARVEST MACHINES LEFT:
SWATHERS — COMBINES — TRUCKS

1 only Keldon Walker Automatic Bale Stooker.
1 only Keldon Walker 6-10 Bale Manual Bale Stooker.

WILLARD EQUIPMENT LTD.
Serving Vulcan and District for 38 Years
— Phones —
Office: 485-2231
Parts: 485-2232

WORLD CITIZEN — Ivan Romanoff citizen of the world that is in matters musical. He's an acclaimed arrainger, condurter, violinist, mandolinist, and violist. The Romanoff magic can be enjoyed every Sunday on CBC radio network on Continental Rhapsody.

Family Sale!

Ballpoint Pens
Canadian Made
Blue ink only, fine point.
Extra special, each ..... 1¢

Kleenex Tissues
200's, reg. 2 for .41.
Per box ..... .17

Adorn Hair Spray
Giant size self-styling.
Reg. 2.95, special 2.19

Notebook Fillers
40-sheet. 8½ x 11.
Ruled. Reg. .29 ..... 2 for .49
500-sheet, ruled, with dividers and index tabs.
Reg. 1.99, for 1.66
800-sheet, 8½ x 11, ruled.
Reg. 3.98, sale price 2.49

Binder Special
2" 3-ring binder, 100-sheet refill, 5 exercise books, 5 dividers, assignment book and pencil pouch. A 4.36 value for only 2.77

Starter Pack
100 sheets ruled, 25 sheets plain, 10 sheets graph, 20 sheets typing.
All for ..... .77

3-ring Binder
Durable vinyl cover with 1" rings, special ..... .77

Clipboard
Letter size with strong metal clip. Special ..... .66

Attache Case
The handiest way to carry your books 4.99

School Lunch Kit
Complete with Thermos vacuum bottle.
Reg. 3.69,
for 2.77

Cellulose Tape
Wizard, ½" x 1000",
.39 each. Special ..... 3 for .78

Vacuum Bottle
Clara 15 oz.
Special at ..... .88

Miss Clairol
Creme formula, 2 oz.
Reg. 1.95, for 1.44

Instamatic Camera
Kodak camera outfit,
reg. 24.50, for 18.88

Flush-a-byes
Disposable diapers, in 60's or 48's. Reg. 2.89 ..... 2.39

Crest Tooth Paste
With Fluoristan. Giant size, special ..... .59

J-Cloth Towels
In pink or blue.
Reg. .59, special at ..... .53

Wax Paper
100-ft. roll, 12" wide,
Reg. .37, special ..... .33

Mitchell's Pharmacy
— Phone 485-2012, Vulcan —

ADVOCATE CLASSIFIEDS BRING SPEEDY RESULTS

THE RENAISSANCE
A NEW HOME FOR CRYSTAL
Patterns: Pinwheel, Sylvia and Tina
BEAUTIFUL HAND-PAINTED INDIAN PICTURES
Order one now for Christmas.
SPECIAL— NYLON HOSE, reg. .49 pr. at **.39**
— Phone 485- 2611, Vulcan —
"Vulcan's Gift Shoppe" 485-2611

Versatile Combines

P.T.O. MODEL
Equipped with Heston straw chopper (installed) and Melroe pickup (installed) **$6250**

SELF PROPELLED
With V-8 Chrysler motor and equipped with Hesston straw chopper (installed) and 10-ft. Melroe pickup (installed) **$9161**

Drop in and see Wilf Twedt for the best deal in town.

— PHONE 485-2661 —
Vulcan Versatile Sales Ltd.
Across from the County Office

SCHOOL NOTICE

A new flat rate schedule for textbook rental has been approved for County Schools. Students are requested to bring the money on the **first day of school,** September 5th.

Costs are:

Grades I - VI	$ 4.50
Grades VII - IX	$ 9.00
Grades X - XII	$10.00
(20 or less credits)	$ 5.00
Grades X - XII (per semester)	$ 5.00

The retail value of a set of books for Grades I - VI is approximately $30.00 and for Grades VII - XII is $50.00. In view of this, student and parental co-operation in the prompt payment of the rental fee and in the care of the books is requested.

Students who abuse the privilege will be required to purchase their own texts.

E. F. Bardock
Superintendent of Schools
County of Vulcan No. 2

Try Advocate Classifieds

COMBINES
M-F 510 with cab, chopper and pickup.
M-F 410 with cab, chopper and pickup, reels.
M-F 410 with cab, spreader and pickup.
M-H 92 with cab, spreader and pickup.
M-H 90 with cab, chopper and pickup.
Cockshutt 428 with chopper and pickup **$1995**
Cockshutt 132 with spreader and pickup **$995**
M-H 90 with spreader and pickup **$1200**
John Deere 65 PTO, chopper, reels, pickup **$1295**
M-H 27, to be sold as parts at ..... ½ PRICE
Foster Blower and Wagon for M-H 92 Combine.

SWATHERS
New M-F 30 Swather, 16 ft. **$1250**
M-F No. 28 Swather, 12 ft. **$395**
Versatile No. 103 SP 15-Ft. Swather.

BALERS
Case 200 PTO Baler **$495**
I.H.C. 46 PTO Baler **$695**
I.H.C. 45 PTO Baler **$100**
J. Deere 14T Motor Drive Baler **$295**

New M-F No. 10 Tractor with 42-inch Rotary Mower **$895**
New M-F 35 Gas Tractor, multi-power pleasure control, 3-point hitch, with M-F 99 loader **$4500**

CHINOOK FARM EQUIPMENT LTD.
Massey Ferguson Sales & Service
Phone 485-2044 Vulcan

WORLD'S BEST DANCERS— Acknowledged by critics and audiences around the world as "the best male dancers" in ballet, Russian born Rudolf Nureyev (right) now with the Royal Ballet of London, England, and Erik Bruhn, Danish danseur-coreographer, met breifly in Toronto recently. The meeting place for the two old friends was a CBC-TV studio, where Bruhn was rehearsing and taping his new version of Swan Lake, with the National Ballet of Canada. The CBC-TV production of Swan Lake will be telecast on the Festival series next December.

District News

LOMOND

Mr. and Mrs. Ken Booth were Sunday visitors at the home of the latter's parents, Mr. and Mrs. W. H. Lucas and family.

Mr. and Mrs. Jerome Durand of Carstairs, attended the wedding dance of the latter's nephew, Mr. and Mrs. Frankie Koch, held Friday evening at the Lomond Community Centre.

Mr. and Mrs. Johnnie Koch of Blair attended the wedding dance of the former's brother last Friday evening in Lomond.

Best wishes for a speedy recovery are extended to Paul Ost, Sr., a patient in the Vulcan Hospital.

Young Tommy Teasdale has returned to his home in Calgary after enjoying a month's holiday along with Mr. and Mrs. Reg Beere and family of Pincher Creek. They had a most enjoyable trip touring the Canadian Provinces. Visiting Expo and Niagara Falls were two of the highlights of their trip.

Mr. and Mrs. Oliver Hart and family and Glen Hart attended the reception and wedding dance of the former's neice, Mr. and Mrs. Lee Somerville (nee Beth Hart).

Mrs. Florence Hart and Walter attended the Somerville- Hart wedding in Vulcan last Saturday. Following the reception a wedding dance was held at Champion. The bride is Mrs. Hart's granddaughter.

Mr. and Mrs. Clare Gillespie of Calgary were weekend visitors in Lomond.

Best wishes for a speedy recovery are extended to Mrs. Stan Marks, a patient in the Vulcan Hospital.

Mr. and Mrs. Denver Hart and Wendy of Brooks were Sunday supper guests at the home of the former's mother and brother, Mrs. Florence Hart and Walter.

Mr. and Mrs. Frank Koch, Sr., are leaving their home at the farm this week to make their new home at Brooks. Although their many friends are sorry to lose them from the district, all wish them happiness in their new surroundings.

Mr. and Mrs. Raymond Elliott have returned home after a holiday through B.C. to Victoria.

Mrs. Florence Hart and Mrs. Anna Ruppert were Lethbridge visitors on Thursday of last week.

Ken Wong and Miss Grace Michie were Lomond visitors Friday evening to attend the wedding dance for Mr. and Mrs. Frank Koch.

Mr. and Mrs. Jimmie Teasdale and young son of Calgary were visitors in Lomond last weekend.

Congratulations to Miss Linda Maier who passed her Grade III Theory in the Toronto Conservatory of Music with first class Honors standing.

Also belated congratulations are extended to Linda for taking 1st place in public speaking at Edmonton while attending University Week. She was sponsored by the local Wheat Pool at Lomond.

Several young people of the Lomond district have returned home after spending a week in Calgary during Farm Young People's Week. Among those attending were Peter Elliott and Don Maier.

Kenny and Leslie West have returned home from a motor trip through various Canadian and U.S. cities to Expo and back. It is hoped to have more of the highlights of their trip to report in next week's issue.

Miss Wendy Elliott and Miss Sharon Day of Fort Macleod have motored to Waterton, stopping on the way to pick up Miss Jackie Elliott at Pincher Creek who has a couple of days off to visit with her sisters and brothers at Waterton.

Valerie and Diane Foreman of Picture Butte have been visiting at Lomond. Diane at the Floyd Stannard home and Valerie with the Domolewski family.

Congratulations to Trudy Hendrickson who passed her Grade I Theory in the Toronto Conservatory of Music exam with first class honors.

Ray and Evelyn Elliott have just returned home after ten days spent at the West Coast, visiting relatives and calling at the John Merrick home. The Merricks send greeting to their friends in Lomond. Their boys school enrollment now numbers 40.

Returning home with Mr. and Mrs. Elliott was a cousin, John Stark, music teacher who is going to spend a couple of weeks and lend a hand on the farm. They also brought their daughter Wendy home from Calgary where she had been attendng summer school for the past six weeks.

Mrs. Elliott and Wendy motored to Red Deer on Saturday, Aug. 19, to attend the wedding of Joyce Elliott and William Brown.

Peter and Jim Elliott and John Stark have motored to Waterton for a few days.

Mr. and Mrs. Adrien Durand of Bashaw were Lomond visitors Friday to attend their cousin's wedding dance.

Mr. and Mrs. Harold Fredrickson and family of Winnipeg spent last week visiting at the home of the former's sister and brother-in-law, Mr. and Mrs. William H. Lucas and family.

Guests at the home of Mr. and Mrs. W. H. Lucas last Wednesday were the latter's nephew and wife, Mr. and Mrs. Dennis Larson of Regina, Sask.

Mr. and Mrs. Allan Dalton of Vauxhall attended the wedding for Mr. and Mrs. Frankie Koch last Friday evening, the former being Frankie's cousin.

Miss Mary Elliott has returned home from a three week visit with Mrs. Ron Fernley, her cousin, at Lethbridge. While there she took skating lessons at Adam's Ice Centre.

Mr .and Mrs. Harold Neilson of Calgary were weekend visitors at the home of the former's mother, Mrs. Edith Neilson.

Miss Marion Clifford visited at the Kjeld Pederson home at Vulcan for a few days last week, then went to Stavely to visit a girl friend and go on a trip to B.C.

Mr .and Mrs. Bill Tolley and family have returned home from a holiday trip to B.C.

Gib Honess hauled the first spring wheat to the Pioneer Elevator on Tuesday, August 21. It graded No. 2 Northern, weighed 60 lb. per bushel and was averaging 17 bushels to the acre.

Best wishes for a speedy recovery are extended to Leonard Huff who is a patient in the Holy Cross Hospital at Calgary.

Pastor G. Hendrickson has reported that with the final week of Vacation Bible School just concluded at Enchant last Friday the total enrolment reached 120. The enrolments in the various places were as follows: Milo 31, Lomond 46, Enchant 43. The figures would have been larger still if the Camp week had not conflicted with the dates at Lomond. A total of 25 young people were involved in a variety of camping experiences this year.

Another item of special interest to Lomond next week will be the special series of meetings by Evangelist Clifford R. Anderson, from Minnesota. He has recently conducted meetings in 11 areas ot Mexico, and in 1966 travelled to Sweden. He will show pictures of Sweden on Sunday evening, August 27. The meetings will continue until September 1. All the meetings will be held in the basement of the Lutheran Church in Lomond. Every one is welcome. A free-will offering will be received toward his travelling expenses.

Pastor and Mrs. G. Hendrickson, and Becky and Loren went to Camrose Sunday evening, returning the next day with Trudie, and her cousin from Scandia, Alta., who were attending the Deeper Life Conference for Western Canada at the Camrose Lutheran College.

• • •

(Held Over From Last Week)

Steve Crawford is visiting his grandparents, Mr. and Mrs. M. E. Jones while Linda and Les are away on holiday.

Best wishes for a speedy recovery are extended to Albert Johnson who was an overnight patient in the hospital last week.

Mr. and Mrs. Owen Dalton and grandchildren of Vauxhall, Mr. and Mrs. Johnnie Slade and family of Nanton and Mr. and Mrs. Alvin Koch and family were supper guests at the home of Mrs. Florence Hart and Walter last Sunday. Mrs. Slade is Mrs. Hart's neice.

VULCAN WEST

Mr. and Mrs. Dick Irwin were Lethbridge visitors last Thursday.

Brian Smith and Doug Campbell of Killam were home for the week end. They are both employed with the A.G.T.

Congratulations go to Mr. and Mrs. Ernie Nobert on the birth of a baby girl August 5.

Mrs. Carl Jorgensen and three sons of Red Deer are spending the week with her brother-in-law and sister, Mr. and Mrs. Bob Loose and family.

Mr. and Mrs. Ed Rutschke and Karen of Bassano were week end visitors at the Clarence Brown home on Sunday. The Rutschkes and Browns went driving on the Kananaskis highway.

The Good Deeds W. I. annual picnic was held in the trees on the Clarence Brown farm. There was a good turnout of members and their families.

Congratulations to Miss Margo Fisher for winning a lovely trophy at the Show of Champions held in Calgary on August 12.

Mrs. Clarence Brown accompanied her son, David and Linda Johnson of Lethbridge to Calgary Tuesday last week to visit with Mrs. Viola Bisle.

Mr. and Mrs. Sam White, Mr. and Mrs. Bruce White, Mr. and Mrs. Jim White, Mr. and Mrs. Cecil Dennison and Mr. and Mrs. Norman Whitehead attended the Watson-Simpson wedding at Bassano on Saturday.

Sunday dinner guests at the Bruce White home were Mr. and Mrs. Bob Hutton and girls.

Mr. and Mrs. Alec McNeil of Royalties were Sunday guests at the home of Mr. and Mrs. Cecil Dennison.

Brian and Douglas Whitehead are patients in the High River hospital this week for tonsilectomy.

Mr. and Mrs. George Dingwall and family and Rea and Elizebeth Dingwall were business visitors in Brooks Monday.

One marvels that a friend can ever seem less than beautiful. —Mary Baker Eddy.

Nor-Ann Dairy Bar
SHORT ORDERS AND TAKE-OUTS
Phone 485-2595 Vulcan

How to relieve BACK ACHE
Use Dodd's Kidney Pills for prompt relief from the systemic condition causing the backache. Soon you feel better — rest better. Depend on Dodd's.

TRY ADVOCATE CLASSIFIEDS

F. U. A.
AUTO & FIRE
INSURANCE
with Co-operative Fire & Casualty Co.
— DISCOUNT —
on Farm Cars and Trucks
BERT BLIMKIE
F.U.A. Insurance Agent
Phone 643-3622 — Carmangay
Alberta Wheat Pool No. 1

TRUCKS

1965 I.H.C. LWB-F
6 engine, 3-speed, good rubber, rear bumper, one owner. Better than average **$1685**

1963 MERCURY LWB-F
V-8, 3-speed, deluxe cab, w/c mirrors, radio, rear bumper, good rubber. Priced for top value at only **$1235**

1962 I.H.C. TRAVELALL
6 engine, 3-speed, lock rear axle. A family unit that has had a good home and is really nice. Well over $4,000 unit for only **$1235**

1962 DODGE LWB-F
6 cyl., 3-speed. A good, average ½ ton .. **$945**

1959 DODGE LWB-F
6 engine, 3-speed, good rubber, stock racks. A real good value unit **$525**

1958 I.H.C. LWB-S ½-TON
6 engine, good rubber, rear bumper and hitch. General condition good **$640**

DODGE 2-TON SPECIAL
6 engine, 4-speed, 2-speed axle, hoist, box, good rubber **$775**

FARGO 2-TON
Replaced engine, larger than standard. 4-speed. 2-speed 3-ton axle, hoist, box. A lot of truck for only **$875**

MERCURY 3-TON
Approx. 9,000 miles on replaced engine. 2-speed axle, 825 x 20 tires, hoist, box. Rear axle, drive line, brakes, steering, cab, etc. repaired at cost of $537. Now all for only **$1285**

FARGO 1-TON
Single rears, pickup box. General condition fair. A steal at **$300**

Central Garage
(Vulcan) Limited
Pontiac-Buick-G.M.C.
"Where Our Customers Send Their Friends"
Phone 485-2246 Vulcan